Richmond Record-Herald

VOLUME XXVI—THIRTEENTH YEAR. RICHMOND, CONTRA COSTA, COUNTY, CAL.—TUESDAY, AUGUST 18, 1914 NUMBER 25.

SALOON CAUSE OF MUCH TALK AT COUNCIL

GILT EDGE BAR LOCATED AT 129 WASHINGTON AVENUE TO BE TAKEN OVER BY C. HOOVER, FORMER OWNER.

That the sale of a saloon causes the license to become null and void was the decision reached by the city council last evening in the case of S. Maggiora who purchased the Gilt Edge saloon, located on Washington avenue from Frank Nutter.

Charles Hoover, former owner of the saloon, was present at the meeting and stated to the council that since a number of protests had been filed against Maggiora taking over the saloon that he would like to take out a license in his own name, providing he could purchase the saloon from Maggiora.

Although the whole affair was

(Continued on Page Five)

BRITISH ARMY LANDS IN FRANCE

JAPANESE CLAIM THEY WILL GIVE PROTECTION TO THE GERMAN CIVILIANS.

LONDON, Aug. 18.—By Censor.—The most important revelation of the day has been that of the landing of British expeditionary forces on the shores of France. Everybody in England has known for two weeks that a large army was crossing the channel. The troops had been assembled at different bases, one of the largest contingents embarking at Dublin, Ireland. Many other regi-

(Continued From Page Eight.)

SIDEWALK IN SUBWAY IS TO BE RAISED 4 FEET

Within a short time steps will likely be taken by the city engineering force to raise the sidewalk through the subway under the Southern Pacific tracks about 4 feet above the street car rails and the roadway for vehicle traffic. City Engineer Chapman was instructed by the councilmen last night to present an estimate of the cost of raising the sidewalk as a result of the suggestion that this be done by Councilman Follett.

The councilman advised that the work be done immediately—"do it now"—were his words. He said that at was dangerous for pedestrians in the present condition of the roadway, as ridges in the pavement prevented the safe passage of two vehicles within the viaduct which might sometime cause an auto to run upon the sidewalk and seriously hurt someone.

It is the intention to pay for the elevated sidewalk out of the general fund.

GRIFFIN GIVEN GOOD RECEPTION AT PULLMAN

UNITED STATES SENATORIAL CANDIDATE WILL SPEAK IN RICHMOND TONIGHT.

Thomas F. Griffin, candidate for election as United States Senator from California, on the Democratic ticket, addressed a large audience at the Pullman car shops at noon today, during which he discussed his favorite campaign theme. "Achievement vs. Promise." Griffin while a member of the state assembly compiled and introduced the Woman's Eight Hour bill which afterwards became a state law, a popular measure with all working men, which secured him an enthusiastic reception at the Pullman meeting.

Griffin is to speak tonight at an open air meeting which will be held at the corner of Seventh and Macdonald avenue at 8 o'clock. Another large attendance is expected at this meetin gas there are many voters who wish to hear one who has attained much renown as an essemblyman.

ASSESSABLE PROPERTY VALUE OF CONTRA COSTA COUNTY NEARLY HALF A BILLION

Total value of assessable property in Contra Costa county is estimated to be $45,781,105 . This is approximately $4,000,000 more than it was a year ago. The estimate is based on footings of the county tax roll made by County Auditor A. N. Sullenger, preparatory for the use of the county supervisors in compiling the county budget and the fixing of the tax rate at their September meeting.

If the county tax rate remains $1.60 per hundred, the income from property taxes for the following year will approximate about $805,805. This does not include receipts from licenses, fines and other sources of income. The income from the same source in 1913 was $741,805.02.

Besides the total of $45,781,105 worth of taxable property there is public service corporation and railroad property in the county valued at $6,093,930, which is exempt from county taxation.

The property tax roll shows that almost half of the property is located in the first supervisorial district and something like 60 per cent of it in that part of the county between the County Line and Port Costa.

The following table shows the distribution of the property in the different incorporated cities and school and supervisorial districts:

Supervisor District No. 1	$21,846,520
Supervisor District No. 2.	6,495,950
Supervisor District No. 3	6,772,460
Supervisor District No. 4	3,074,130
Supervisor District No. 5	6,482,980
From the County Line to Port Costa	24,211,285

Assessed value of property in incorporated towns:

Richmond	$15,870,760
Martinez	1,250,050
Concord	359,155
Pittsburg	732,630
Antioch	355,150
Pinole-Hercules	909,055

Assessed value of property in the School Districts:

John Swett Union High

Carquinez	$1,742,540
Port Costa	622,225
Selby	1,112,390
Total	$3,477,145

Richmond Union High

Richmond inside	$15,870,760
Richmond outside	2,110,965
San Pablo	1,356,140
Total	$19,337,865

Mt. Pleasanton	$319,075
Orinda	117,955
Pinole-Hercules, inside	909,055
Pinole-Hercules, outside	157,780
Rodeo	451,855
Sobrante	631,630

FIRING IS HEARD FAR OUT AT SEA BY CAPTAIN BUCK

A NAVAL ENGAGEMENT IS REPORTED FROM PACIFIC GROVE AND BY STEAMSHIP

SAN FRANCISCO, Aug. 18.—While the German cruiser Leipsic was moving out into the stream from her moorings at the Vallejo street dock in San Francisco early this morning, preparatory to going to sea, she bumped bow on into the British freighter Lord Thumpton which was being towed up the bay.

A strong tide rip running at the time was responsible for the collision which tore a gaping hole in the side of the English ship.

Heavy reports resembling a cannonade at great distance were heard in Pacific Grove last evening, and gave rise to the belief that a naval battle had been fought somewhere off the coast.

This belief was further strengthened when the steamer Frank H. Buck arrived later at Monterey, and captain, passengers and crew reported that they also heard heavy detonation at the same time that Pacific Grove was in excitement over a "sea battle."

"We were off Pigeon Point when we heard the reports," said Captain McDonald of the Frank H. Buck. "The booming seemed to come from a point little north of west off Monterey Point. I am pretty certain it could not have been blasting ashore. The reports did not sound like anything of that

(Continued on Page Five.)

STUDENT TREED BY BEAR WHILE AT YOSEMITE

HAROLD BRINHAM CHASED BY GRIZZLY WHICH CAMPS AT FOOT OF TREE UNTIL DAYBREAK.

Treed for one whole night by a grizzly bear is the exciting experience related by Harold Brinham, a student at the Polytechnic Business college, who returned last evening from a two weeks' trip spent in the Yosemite valley.

Brinham in company with several other students stopping at the ElCapitan hotel started out for a hike about the valley. They spent the greater portion of the day enjoying the many splendors which the valley affords to tourists and as nightfall set in separated, each betting that he would reach the hotel first.

Young Brinham had not gone more than a mile from his companions when he came across bear tracks. He paid no attention to the tracks until farther on down the trail he spied the bruin who was standing erect. "I didn't stop to see how big he was," stated Brinham, "but lit out for the nearest tree where he kept me treed all night."

"Gee, but it was sure some cold sitting up in those branches and I was mighty glad when the first streaks of dawn came and I found that my animal companion had left."

500 DELEGATES OF CHRISTIAN CHURCH MEET

QUARTERLY CONVENTION HELD AT THE CHRISTIAN CHURCH TODAY.

More than 500 delegates were in attendance at the Quarterly Convention of the Bay District Union of Auxiliaries of the Christian Women's Board of Missions which was held at the First Christian church in this city today.

At the convention were delegates fro mall parts of California besides from many of the middle and eastern states.

The morning was taken up with a lengthy program at the conclusion of which a luncheon was served by a number of the local members. A short part of the afternoon was given over to a musical and literary program which was followed by the delegates being escorted in autos to

(Continued on Page 8)

WEST END PARK PLAN TAKES COUNT

PROTEST OF POINT PEOPLE TO RICHMOND AVENUE LOCATION SUSTAINED.

With a good deal of emphasis the death knell of the proposed Richmond avenue park over which has been much protest by some of the residents of the west end was sounded last night at the council meeting. T. G. Conn and W. A. Walker. west end residents, who live in the proposed park assessment district, were present and voiced themselves as strongly opposed to the park. "It's not in the right place and this is not the right time to expend money for small parks" was the keynote of their objection.

Richard Hornbect and Fred

(Continued on Page 8)

JURIST WHO TRIED DARROW LOCAL VISITOR

Judge William M. Conley, of Madera, the famous jurist who presided at the second trial of Clarence Darrow in Los Angeles, was a campaign visitor to Richmond today, during which he looked up a number of friends and called at the newspaper offices. The jurist is making a strong popular fight throughout the state for election as chief justice of the supreme court to succeed the late W. H. Beatty. During the twenty-one years he has presided on the superior bench he has shown marked ability as a jurist, and he is known from one end of the state to the other.

Judge Conley has been designated by succeeding governors to try difficult criminal and civil cases in all sections of California, and he has made warm friends wherever he has gone. The death of Justice W. H. Beatty has removed the last of the supreme judges elected from the interior of the state and unless Judge Conley is named to succeed him, the entire state outside of the San Francisco bay region and Los Angeles will be without representation in the highest court in California. Judge Conley's personality, combined with his notable judicial learning and integrity, mark him as eminently fitted for the position which he seeks.

NON-PARTISAN RALLY PLANNED ELECTION EVE

On the eve of the primary election, August 24th, an apportunity is to be given all the candidates. irrespective of their party affiliation, to speak to the Richmond voters at a non-partisan rally which is to be held in the opera house on Standard avenue.

Regardless of party platforms or party affiliation every state or county candidate is invited to be present and speak. The time limit for each speaker will be short, but sufficiently long enough to allow the candidates to express their intentions as to the conduct of the offices to which they aspire.

Final Week

This is the last week of our

Record-Breaking Clearance Sale

If you have not yet taken advantage of the many wonderful bargains we are offering, do so before it is too late. Scores of new bargains are being added for the last few days.

Sale Closes Saturday next, Aug. 22.

BUY NOW--Don't miss this chance to SAVE MONEY.

Stanford E. Philpott
SHOES THAT SATISFY

The Leading Shoe House of this City

605 Macdonald Ave. Phone 546 (2 Stores) 156 Washington Ave. Phone 1014

Watch This Space

for announcement of

Big Economy Sale

RED FRONT VARIETY STORES

F. L. ROLLER, Prop.

MACDONALD AT 11th ST. Phone Richmond 958

Richmond Record-Herald

Published Every Afternoon Except Sundays and Holidays by the Record-Herald Company
Main Office, Sixth Street near Macdonald. Branch Office, 11 Park Place
Telephone Richmond 70 Telephone Richmond 216

FRANK HULL----------Managing Editor G. E. MILNES----------Business Manager
F. J. HULANISKI----------Editor J. A. LONG----------Advertising Manager

SUBSCRIPTION RATES:
One Year----------$4.00 Six Months----------$2.00 One Month, by Carrier----40c

Entered at the Postoffice at Richmond, California as second-class matter

INDEPENDENT DEMOCRATIC Official Paper of the City of Richmond

Editorial Department

"To Observations Which Ourselves We Make, We Grow More Partial, for the Observer's Sake."

PUBLIC PLUNDERERS MERIT PUNISHMENT

The nefarious robbing combines that are now putting up prices on the necessities of life in this country because of a war abroad are much worse criminals than ordinary pickpockets, thieves and porch-climbers, in that they plunder more people—in fact all the people. Swift and sure retribution should be meted out of these freebooters of commerce, and quite likely that is what they will get, for President Wilson has already taken official notice of their illegal and unholy conspiracies and instructed the Attorney General to investigate at once and take steps as may be necessary to put a stop to it. Some of these trusts and combines are going to get rough-handled by the federal government pretty soon, and speed the glorious day when the manipulators receive penitentiary sentences and striped clothing. This thing of shaking dice upon the stomachs of the poor has already gone too far in this country, and this last tendancy to raise to exorbitant prices on nearly all the necessities of life is about the last straw on the already overburdened back of the camel. Wall street and Big Business will of course howl their heads off over this action of the present administration, but the people will rise up and call it blessed. There is no excuse whatever for a raise of prices at this time in America, and those implicated in the wholesale robbery deserve the most severe punishment—not a fine, but personal imprisonment, where they can break rock instead of breaking homes and hearts.

The jobbers and wholesale trust in nearly all staples in California and about every other state are in this conspiracy to hold up and defraud the people by extortion, and the state government as well as federal should act at once and nip the plot in the bud before it goes any further.

We have heard a great deal about reform out here by the placid Pacific, on the part of Governor Hiram Johnson and his army of office holders and captains in the bull moose army, and of their kind we have had a plenty. It has consisted in burdening the statute books of the state with a lot of blue-sky and other fool enactments and laws that has made California the laughing stock of the nation along those lines. We have been given laws to prohibit cats from having too many kittens; initiative, referendum, recall, ballots a mile and a half long filled with legislative and administrative rubbish that would give a man blind staggers if he undertook to read the half of it; you can kiss anybody's wife that is willing, if you don't cross the state line while doing so; you can only fish in a water bucket like other Simple Simons did; you can't shoot anything except with your mouth, and that is at a premium. We have bull moose laws to prevent trousers bagging at the knees and statutes regulating the flow of milk and honey. And we have commissions, hundreds and thousands of commissions and commissioners, all drawing fat salaries from the state treasury to see to it that all this tommyrot and folderol and damphoolism is enforced. Half the people are out on parole and the other half soon will be, and before long we will have prohibition, not only of booze but of daring to crack peanuts inside the city limits of a Sunday. It is a pity somebody would not grab hold of the jawbone of some robust ass and crack the heads of a few hundred peanut-headed politicians of the Armageddon breed.

But, notwithstanding all this great and glorious reform, illegal and criminal trusts and commercial combines of all kinds of crookedness are permitted to put their rapacious hands into the pockets of the people and plunder them at will, and not a peep goes up about it from this gang of holier-than-thou apostles of pinheadism.

In the name of a sorrowful Savior and an outraged people, why don't the Governor and Attorney General of this great state of California raise to an emergancy and do something for the relief of a suffering constituency whose pockets are being turned inside out and rifled by as nefarious a band of commercial cutthroats as ever scuttled a ship? Why is no move made to investigate the jobbers, wholesale and unlawful combines in this state now allied together in a conspiracy to deliberately hold up and mulct every citizen? If we have laws against dark-lantern and bludgeon methods of dealing between man and man, why are not they enforced? Why do they not seek to emulate the good example in this respect of President Wilson, or else plaster their loud mouths over with adhesive and hike back into the obscurity out of which they came?

Are they pleading federal jurisdiction? What, then, about the worst, the very worst and most rotten trust of them all, which is purely local; towit, the fish trust? With an ocean filled with millions of tons of the finest fish that ever swam, right here at our doors, we the consumers therefor, are forced to pay an average of from 12 to 18 cents a pound for it when the brazen and illegal combine in San Francisco that handles every bit of it pays the fishermen who catch it only TWO CENTS A POUND?

War is hell, all right enough, as Sherman said, and it is hell enough far across the sea without bringing the hell part of it right here to our homes by levying a Shylock tax upon every morsel of food that passes the mouths of ourselves, our wives and our babies.

Let this alleged, so-called and self-styled state administration do something, and DO IT NOW, or at least attempt to do something, for the general relief of all the people, or once for all acknowledge that it is a fake and fraud and a rank failure other than in manipulation of hot air.

Mr. Bryan seems able to issue as many neutrality proclamations as Wilhelm can ultimate.

The Kaiser evidently started in with enough ultimatums to go round.

Chester Rowell lectured on the European war. Chet is some warrior. He fought at Armageddon.

Kaiser Bill has certainly bitten off a chunk that would bust most any dental equipment that would try to masticate it.

The only person worse off than our tourists in Europe is the California girl that married a Seattle man and now has to live there.

"Do we want a king?" asks an excited Socialistic exchange. If it is all the same to you, friend, we believe we'll draw three aces.

The question next to consider is whether the president of Germany will be a Republican, Democrat or bull moose, and will he know how to distribute the offices.

The London Mirror has just reached a daily circulation of a million papers. Well, we have to acknowledge that we're beat—not much, of course, but a few.

From Chicago reports it may be judged that three months of war will get the price of beef to a point where John D. Rockefeller and J. P. Morgan will be able to afford a porterhouse at least once a week.

A young New York matron of the 400 gave fifty gold safety pins to be melted and coined for the suffragette campaign. There is no objection to the contribution of gold and silver junk, but the young mothers of the race should not hold safety pins in such light regard.

There is more rhythum, more sweet cadences, thrills and soul poetry in one blood-ripe home-grown California watermelon than in a dozen aenemic specimans that have been plucked down south against their will and come to us travel-stained and heart-broken.

John Gregory is making a regular aeroplane flight in the race for re-election as constable. John has had an awful lot of misfortune in the past year, of personal nature, with sickness in the family, and a great many people think now is a good and easy time and way to extend a deserved helping hand. And besides he has made a tried, true, painstaking and efficient officer.

We Carry the Most Complete Line of Stanley Tools

SEE THE NEW JOINTER GAUGE IN WINDOW DISPLAY.
WEAREVER ALUMINUM.
AGENTS ACME QUALITY PAINTS. AGENTS YALE LOCKS.
LAWNMOWERS AND GRASS CUTTERS, GUARANTEED GARDEN HOSE, LAWN RAKES, GRASS SHEARS

The Square Deal Hardware Co.

315 Macdonald Ave. Dougall & Armstead Phone Richmond 286
FREE DELIVERY

ARE YOU INSURED IF NOT, WHY NOT?

We would be pleased to write your insurance. We write for the Liverpool and London and Globe, the Phoenix of Hartford, the New York Underwriter Agency.

Conn Bros. 610 MACDONALD AVE. PHONE 637

New Paint and Paper Store

The most complete store of its kind around the Bay.
Sherwin-Williams Paints, Stains and Varnishes. All grades of Wall Paper.
PAINTING AND PAPER-HANGING
All Work Guaranteed
ZEB KNOTT, 319 N. 7th St.

Popular Bakery and Coffee House

MACDONALD AVE., BET. 4th and 5th STREETS
Largest Assortment of Bread, Cakes and Pies in Richmond
Finest Cup of Coffee and Cream in Town
REMEMBER THE PLACE
Macdonald Ave., Between 4th and 5th Streets

Nick Poulos & Co. Roy Patterson, Manager
Banquets Given Special Attention
STAR GRILL
THE BEST OF EVERYTHING
QUICK SERVICE
Telephone Rich. 365 720 Macdonald Avenue

BEST MEATS

That's the kind you want to buy—it's the only kind we carry.
Courteous Service,
Prompt Deliveries
RICHMOND MARKET, Phone 23, 510 Macdonald Ave
CENTRAL MARKET, Phone 446 1122 Macdonald Ave.
UNION MARKET, Phone 88, Macdonald Ave, at 22d
O. R. LUDEWIG, Prop.

SAVE MONEY

ON YOUR LUMBER. WE WILL SHOW YOU HO WIT CAN BE DONE IF YOU'LL ONLY LET US QUOTE YOU PRICES.

STEGE LUMBER & HARDWARE CO.

580 to 590 BAY AVENUE. Phones Richmond 399
RICHMOND, CAL. and Berkeley 5049

Tilden & Eakle Lumber Co. Inc.

E. M. TILDEN, President
Lumber and all Building Material
PLANING MILL IN CONNECTION
Yard and Office Phone
Near Santa Fe Depot Richmond 81

ITS CENTRAL LOCATION
ITS SCENIC BEAUTY
ITS FINE HOME SITES
Are a few of the reasons that make
RICHMOND TERRACE
LOTS THE BEST BUY IN THE CITY
My auto will take you to the tract
T. W. MUFICH
Phone 742 7 RICHMOND AVE.

SUBSCRIBE FOR THE RECORD-HERALD

RICHMOND THEATER

Turner & Dahnken Circuit

TONIGHT'S PROGRAM

PATHE WEEKLY
MAKING GOOD WITH HER FAMILY—Selig
DOC YAK'S WISHES—Selig
MARY PICKFORD'S HISTORY—Biograph.
THE CANDIDATE FOR MAYOR—Two Reel Lubin

Vim Theater

5th & MACDONALD

TONIGHT'S PROGRAM

IN THE HANDS OF A WOMAN—3 Reel Warner Feature. A story of sensational daring, involving an International Secret conconflict.
THE LITTLE ORGAN PLAYER OF SAN JUAN—Selig

Taxi? and Touring Cars

PHONE 436

Any Hour of the day or night for any kind of Trip

Stand, in front of Bank Bar, Macdonald avenue, between 7th and Eeighth Streets.
RICHMOND AUTO & TAXI CO.

Richards & Stringer

One lot on 5th street, between Barrett and Ripley, 30x140 ft., st. work all Pd. Price $1200.

2 lots on 9th street, between Barrett & Ripley, street work all paid. Price $1700.

2 good lots, 6-room house, with 2-room house in rear, street work pd. Price $2900. $1000 cash, balance like rent.

One lot on Ripley, between 8 & 9th street. Price $750 cash.

New 5-room house on 4th street. Price $2850. $350 cash, balance like rent.

Real Estate---Insurance
921 Macdonald Ave., Richmond, Cal.

"Let Mayer Do It" if you want your old suit made like new. Ring up Phone 452 Cleaning, Dyeing, Repairing or Pressing. Work called for and delivered. Mayer's American Cleaning Works, 1116 Macdonald ave. —Advt.

Dr. C. R. Blake makes a specialty of all eye, ear, nose and throat troubles. Glasses accurately fitted. Offices in Pillow Bldg., 707 Macdonald ave., at Seventh st. mar5-1y

Set of Teeth $5.00
RICHMOND DENTISTS
4th and Macdonald.

HABIT TAKEN BY NOVICES AT THE INSTITUTE

MARTINE, Aug. 18.—A short and simple ceremony at the De La Salle Institute Sunday afternoon market the taking of the habit of the novitiate by two students at the local school. A. Adams became Brother Lawrence and Patrick Foley will henceforth be known as Brother Fenton.

Rev. Brother Xenophon, provincial of the order on this coast and Rev. Father Joseph Barragan officiated at the ceremony. Brother Xenophon left Monday morning for a trip to Portland, where he will visit all of the Christian Brothers colleges in the northwest.

$3900 IN PERMITS ISSUED FOR TODAY

The building permits issued by Building Inspector Bert Wierda today amounted to $3900.

Those to whom the permits were issued follow: J. L. Collins, for the erection of a two-story building to contain two stores and flats on the east side of Seventeenth street between Macdonald avenue and Bissell, costing $2300.

W. L. Thompson, for the building of an addition to a residence located on the south side of Scenic avenue, between Glenn and Buena Vista avenues, to cost $200.

Hoyt & Green, for the erection of a frame building on the west side of Ninth street, between Bissell and Chanslor avenues, to cost $1400.

An American lady of refinement, lonely, wishes to meet an honest, respectable gentleman, between 45 and 50 years of age. Address Box 54, Richmond, Calif. Aug 18 1t

NOTICE TO VOTERS

A new and complete registration of voters is required by law during the year 1914.

Registration closes for the purpose of voting for school trustees, on March 3rd, 1914.

For the purpose of voting at municipal elections, on March 13, 1914.

For the purpose of voting at the primary election, on July 25th, 1914.

For the purpose of voting at the General Election, on October 3rd, 1914.

You may register with the County Clerk or any of his deputies.

Dated: January 22nd, 1914.

J. H. WELLS.
County Clerk of Contra Costa County, State of California.

The following are registration deputies:

Richmond—A. C. Faris, City Hall; I. R. Vaughn, City Treasurer's Office; Geo. K. Drew, Pt. Richmond; Fred C. Schram, 422 Macdonald avenue; Katherine Zimmerman, 432 C. St.; Mary D. Neill, 154 Washington St.; W. N. Younglove, 2219 Macdonald Ave.; Mary A. Shoemaker 1024 Barrett Ave.; H. H. Turley 724 S. 30th St.; Nannie L. Nesbit, 621 Bissell Ave.; D. A. Knowles, 340 20th St.; F. J. Frost, 517 Ripley Ave.; C. B. O'Hara, 434 Fourth St.; Anna Belle Jarvis, 544 20th St.; N. M. Blankenship, 528 Third St.; F. H. Eggerth, 519 14th St.; C. W. Luckett, Pt. Richmond; W. F. Petillon; Geo. E. Schram, 422 Macdonald Ave.; B. B. Pierce, Park Place; Trthur H. Taylor, Winehaven.

Stege—W. H. Johnston.
San Pablo—Geo. E. Valencia.
Stege Junction—W. F. Huber.

Rust—F. J. White
Giant—W. H. Williams.
Pinole—E. C. Ebsen, E. M. Downer, J. T. Fraser, Zittella Buckley, Mrs. Lucia Robinson.
Hercules—A. M. Ashenfelter.

Rodeo—Mrs. Marie Smith.
Selby—Alex J. Reilly, J. E. Horvat.

First publication, Jan. 24, 1914.
Last Publication, Oct. 3, 1914.

NOTICE OF MEETING OF THE BOARD OF EQUALIZATION

Notice is hereby given that the Council of the City of Richmond will meet as a Board of Equalization at the Council Chambers in the City Hall at No. 210 Washington Avenue, in the City of Richmond, on the 3rd day of August, 1914, at the hour of 10 o'clock a. m. of said day, and continue in session every day thereafter at the same hour until the assessments in the City of Richmond shall have been fully settled, but that in no case shall such meetings continue beyond the 5th day of September, 1914.

(Seal) A. C. FARIS,
Clerk of the City of Richmond.
July 29 tf

LAFAYETTE CUT OFF IS ASSURED

By adopting the report of viewers in the W. C. Dodge road matter Monday the Supervisors formally declared for the direct road from Martinez to Lafayette through the Brookwood acres tract.

The road shortens the distance from Martinez to Oakland six miles and gives not only a better grade but a better road and one which will not be difficult to travel in winter. There were one or two land owners who objected but matters were amicably adjusted and the road is now being traveled. The petitioners were represented at the final hearing Monday by Attorney J. E. Rodgers and many of them were there in person.

CHICKEN DINNER FOR CANDIDATES

The ladies of the Wesley Methodist church are making great preparations for the candidates' campaign chicken dinner which will be given in the parlors of the church on next Monday evening. The dinner is to start at 6 o'clock and last until 8 o'clock. Everybody is invited to attend the dinner and the women hosts will try to make everybody welcome. The dinner will be served for 50 cents a plate.

BOARD CONSIDERS BRIDGE PLANS

MARTINEZ, Aug. 18.—The Supervisors devoted much of Monday afternoon to considering the plans and specifications for the three bridges along the state highway between San Pablo and Pinole. The bridges which will be of steel and concrete will span San Pablo, Wildcat and Garrity Creeks.

UNCLAIMED LETTERS

List of advertised letters for the week ending August 15, 1914:

Anderson, G. M.
Arate, J.
Armstrong, T. E.
Booth and Smith.
Borven, Mr.
Burney, James.
Burney, J. R.
Burton, Mr.
Carey, Noward.
Clarke, George.
Clark, Thos. Bridges.
Conway, F.
D'Cover, Joe.
Dualha, Mr.
Dunean, A. C.
Erickson, E.
Fleming, Mr.
Fontea, Maria C.
Freitas, Manuel.
Gardner, E. T.
Glover, Mr.
Giberson, Mrs. J. S.
Goo, Mr.
Narkey, W. M.
Harros, B. L.
Herre, A. A.
Hill and Frederickson.
Jardini, Mrs.
Kane, Robert.
Kanz, Pat.
Katariar, J.
Kenny, Mr.
Larson, E. L.
Long, Geo.
McAfee, Mr.
McSwain, Mrs. J. A.
Mithado, Mr.
Morris, Mrs.
Morrison, Mrs.
Moses, P.
Mott, E. L.
Parker, Roy.
Smith and Jenks.
Stewart, Mr.
Sylvero, John.
Temling, Mrs.
Velock, Mr.
Williams, 3244 Ashter St.
Wooper, Market St.

Foreign

Addego, Battista.
Brown, F. Douglas.
Ciroli, Giacinta.
Fontes, Maria.
Rancillio, Sinnora Maria.
Waddell, Mrs. F.

In calling for above letters, please say "Advertised."

S. F. JENKINS, Postmaster.

RICHMOND LUMBER CO.
Fred C. Newton, Mgr.
BUILDING MATERIALS OF ALL KINDS
Office and Yards at the S. P. Depot
Phone Richmond 49

KEEL LAYING OF "DREADNAUGHT"

VALLEJO, Aug. 18.—Amid ceremonies which were almost as impressive as those attendant upon the birth of a new United States war ship, the keel of the "dreadnaught" California, which is to be the most interesting float in the Admission Day celebration parade on September 9th, was laid by employees of the United States navy yard at this city. The plans of the present California, which is soon to be renamed the San Diego to make room for the former name on one of the three new dreadnaughts which the government has authorized, were made available. A local draughtsman provided for a boat forty feet in length and seven feet beam. It is to be built of bessimer wood and harveyized canvass.

The real cruiser is to be reproduced in accurate detail according to a scale. Every part is to be duplicated. The wooden guns in the forward and after turrets will be hollowed and rifles be placed within from which men on the inside will fire blank cartridges. A furnace will be installed to provide smoke and steam from the funnels and waste pipes. Sirens and searchlights will also be installed.

But the most attractive feature of the float will be the crew of small children dressed as blue jackets and marines which will man the ship. Even the uniforms of the varying official ranks will be carried out in detail. During the parade the ship will be stripped for action and the crew will go through all the maneuvers which would take place at sea were the ship suddenly called upon to defend its country's honor and rights. The float will be drawn by four of Vallejo's finest horses.

In connection with the celebration which will continue from the 7th to the 9th the Southern Pacific has pust announced a one and one-third fare from all points in the state to Vallejo and return.

M. E. LADIES' AID TO HOLD SESSION

The Ladies Aid of the Wesley Methodist church will hold a meeting in the parlors of the church on Wednesday afternoon, beginning at 2 o'clock. All the members are urged to be present.

COMING EVENTS

Aug. 21—Whist party given by the ladies of the Episcopal Guild of the Trinity church.

Aug. 22—Contra Costa Temple No. 113, Pythian Sisters, will give a big whist party, followed by dancing and refreshments, at Pythian Castle.

Aug. 22—Social dance to be given at East Shore park by the Kandy Kids.

Aug. 23—Hay ride by Fraternal Brotherhood to Wildcat Creek.

August 25—Primary Election.

Aug. 29—Big dance of the Calwa ball team at East Shore Park.

Sept. 7—Grand rag dance by Ike and Mike at East Shore Park, commencing at 7 p. m.

Sept. 7—The Bay Counties Picnic Association of the Modern Woodmen will hold a big Labor Day picnic.

September 8—Meeting in Martinez of county Central Committees of all political parties.

Sept. 21-22—Bazaar and dinner by the Ladies' Aid of the First Methodist church, in the church parlors.

October 3—Last day to register for General Election.

November 19 and 20—Bazaar of Wesley M. E. church.

November 3—General Election.

Home of Good Dentistry.
RICHMOND DENTISTS
4th and Macdonald.

CLASSIFIED ADS

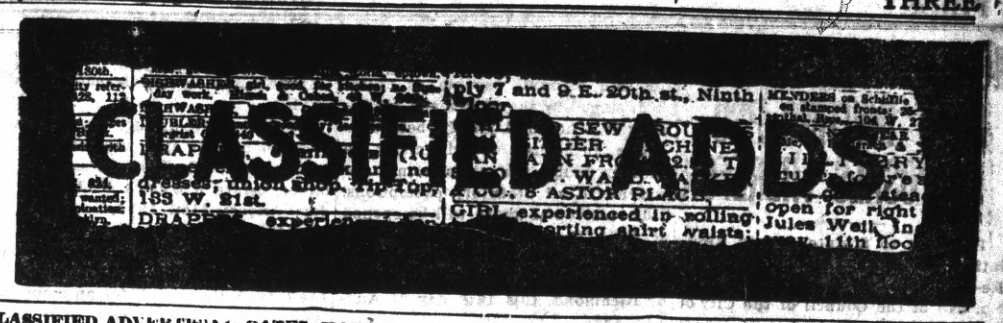

CLASSIFIED ADVERTISING RATES

Lines.	2T	4T	6T	12T	24T
3....	$ .25	$ .45	$ .60	$1.00	$1.50
4....	.35	.60	.80	1.35	2.00
5....	.45	.75	1.00	1.75	2.50
6....	.50	.90	1.20	2.00	3.00
7....	.60	1.05	1.40	2.25	3.50
8....	.70	1.20	1.60	2.50	4.00
9....	.80	1.35	1.80	2.75	4.50
10....	.90	1.50	2.00	3.00	5.00

Strictly in Advance

Classified ads will be taken over the phone and collections made by messenger on payment of 10c extra for messenger service.

REAL ESTATE FOR SALE

TAKE THIS OPPORTUNITY

Richmond selected business corlots on Cutting Boulevard, Macdonald ave. and other principal streets, forced to sacrifice to raise money to prevent foreclosure of mortgage on my country property. This will surely pay you to investigate for yourself before you buy anywhere else. Write to N. J. A., 35 Montgomery St., Room 32, San Francisco. Aug 15 2wks.

FOR SALE—Alfalfa farm. 40 acres near Salida, under Modesto-Turlock system, land is on main ditch. Part in alfalfa. Great sacrifice; terms. A. C. Kerley, 611 Macdonald avenue. Aug 18 tf

FOR SALE—5-room house on 40-foot front lot, price $750, easy terms. Apply to S. K. Skinner, corner of Bush and 22nd Sts., San Pablo. July 2 tf

HOUSE and two lots in fine location to trade for vacant lots. Address Box 184, Richmond, Cal. ju8tf

FOR RENT

FOR RENT—New five-room bungalow, nicely furnished, complete. Rent reasonable to G. C. Vaughn, Rent reasonable. Apply to G. C. Vaughn, 1818 Bissell avenue.

FOR RENT—3 and 4 room apartments, steam heat and hot and cold water; close to car line; rent $15 to $20; modern, new and all conveniences; (tennis court). Apply to J. B. Rose, 2207 Macdonald ave., telephone 444. May 29 tf

LOST

LOST—Pair of glasses on Ashland avenue. Return to 28 Idaho avenue or Record-Herald office. Reward. Mrs. Harley. Aug 17 tf

BUSINESS CHANCES

PIGEONS pay dollars where chickens pay cents; small capital needed; small space required; always penned up; ready markets; send for May issue of our Journal; fully explained there; price ten cents. Reliable Squab Journal, Versailles, Mo. June 4 tf

FOR SALE

FOR SALE—Eggs. S. C. Road Island Reds and B. P. Rocks—prize birds. Call at 2234 Garvin avenue, phone 225W June 18-6mo

HELP WANTED

MEN WANTED—To visit trade with our cigars. Salary $25 weekly to start. Cordelle Cigar Co., Station D, New York City. Jun 15 3mo

C. J. Lambrecht
—Dealer in—
Feed and Fuel
Office Phone 678-J
Yard Phone 204-W

CALIFORNIA TOWEL SUPPLY CO.
Towel service furnished offices, barbers and bars. We supply coats and aprons. We furnish the supply—you use it. Cheaper than buying your own. Branch office, Record-Herald building, telephone 70. Telephone your order and the man will call on you.

Union Floral Co.
FLORISTS AND DECORATORS
Plants and Seeds of All Kinds
2224 Macdonald Ave.
Phones: Store 962; Nursery Rock 814

HAIR GOODS AND ORNAMENTS
Human Hair Goods and Ornaments for the Hair. Hairdressing, Shampooing, Manicuring, etc. Chropodist in attendance. Mail order department for country orders. Bridal Hairdressing a specialty.
20% Discount on Merchandise, now in force.
MARVIN'S HAIR STORE
Washington and 14th St., Oakland

Special Attention
TO BUSINESS CHANCES.
IF YOU WANT A BUSINESS IN RICHMOND SEE ME AT ONCE.
921 MACDONALD AVENUE.

EXCELSIOR
Tamale Parlors
258 Fifth Street
Delivery to any part of City.
Phone 524-J

Have Your Suit Cleaned and Pressed
BLACK'S
PARISIAN DYE WORKS
Cleaning, Pressing and Dyeing
We Call and Deliver Phone 723

PILLOW BROS.
Dealers in all Kinds of
FEED AND FUEL
DRAYAGE AND STORAGE
705 Macdonald Ave. Phone 91

COAL
WE PRIDE OURSELVES ON SERVICE
Johnston & Braine
400 Macdonald Ave. Phone 262

20-ACRE FARMS
Rich, deep soil, plenty water, price $125.00 per acre, easy terms. On main line S. P. Ry. For particulars see:
D. BARTON
Phone 417 182 10th St.

J. A. FAGERSTROM
CONTRACTOR AND BUILDER
30 Ninth St. Phone 117
MILL AND CABINET WORK
Store and House Fixtures, Etc.

THE BEST
MILK, BUTTER, CREAM
ONCE A CUSTOMER
ALWAYS A CUSTOMER
Pt. Richmond Creamery
220 Richmond Ave. Phone 198

ALL TIRED OUT

Hundreds More in Richmond in the Same Plight.

Tired all the time;

Weary and worn out night and day

Back aches; head aches.

Your kidneys are probably weakened.

You should help them at their work.

Let one woman who knows tell you how.

"Some time ago I found that my condition needed attention," says Mrs. E. E. Klein, of 1812 Nevin Ave., Richmond. "I felt weak and the least work wore me out. My kidneys were in bad shape and I often had attacks of backache. I used several boxes of Doan's Kidney Pills and they made a complete cure. I no longer feel nervous or run down."

Price 50c, at all dealers. Don't simply ask for a kidney remedy—get Doan's Kidney Pills—the same that Mrs. Klein had. Foster-Milburn Co., Props., Buffalo, N. Y. ad.

ATTORNEYS-AT-LAW

ODELL & HALL
Attorneys-at-Law
First National Bank Building
Phone 80 Richmond, Cal.

C. A. CLARK
Attorney-at-Law
Corner Richmond and Washington Avenues, Point Richmond, Cal.
Phone Richmond 434

J. E. RODGERS
Attorney-at-Law
Martinez - - - California

DENTISTS

DR. W. C. REID, Jr.
Dentist
Phone Richmond 473
Room 10, Pillow Building
Seventh St. and Macdonald Avenue
Hours 9 to 5 . . . Evenings 7 to 9

PHYSICIANS AND SURGEONS

DR. W. J. CAESAR
Richmond, California
Office—Rooms 5, 6, 7, Pillow Bldg.
Hours—11 to 12 a. m.; 2 to 4 and 7 to 8 p. m.
Phone Richmond 768
Res. 459 10th St. Phone 614

DR. A. L. RAMAGE
Veterinary Surgeon
Fully Equipped Hospital in Connection.
Office and Hospital, 26 10th St., Phone 1051
Res. 149 9th St. Phone 1006W

BERT CURRY
UNDERTAKER—EMBALMER
Parlors—27 Park Place
Service Day or Night
Day and Night Phone 429

J. G. CLARK & CO.
Funeral Director & Embalmer
Calls Answered Day or Night.
Elegantly Fitted Chapel; Auto Ambulance Service; Lady Assistant for women and children.
Tel. day or night 598. 265 4th

E. B. SMALLWOOD
Undertaker—Embalmer
DEPUTY CORONER
727 Macdonald Avenue
Phone Richmond 113

CLARK'S
Auto Ambulance
DAY OR NIGHT
265 4th St. Phone 598

We do expert machine work for planing mills, laundries, power boats, printing presses, gas engines, etc., and recharge storage batteries.
Miles Standish Automobile Co.
TWENTY-SECOND STREET
near Macdonald Avenue
Phone Richmond 628

MONEY LOANED
Working people on terms and rates that honest people can afford to pay; get money when you need it and pay when you can in small weekly or monthly payments. Loans on Pianos, furniture, etc. Incomes, judgments, rents, wages, etc., purchased.
D. D. DRAKE
Room 1, Sixth St. and Macdonald
Post Office Bldg., Richmond

FOR TIRED FOLKS
No medicine compares with that taken from nature's medicine chest.
GIER'S TONIC PORT
Contains port wine, pepsin and iron. It makes rich, red blood, gives appetite, makes you "feel good." Ask your druggist for it.
THEO. GIER WINE CO.
881-893 18th Street Oakland, Cal.

NOTICE OF IMPROVEMENT INVITING PROPOSALS THEREFOR

Pursuant to Statute and to Resolution Directing the City Clerk to Re-advertise for sealed proposals No. 245 of the Council of the City of Richmond, adopted August 17, 1914, directing this notice, NOTICE IS HEREBY GIVEN that for the following described Street Work, ordered by said Council and to be done according to the specifications No. 245, posted and on file in my office, and therefor adopted by said Council on the 6th day of July, 1914, by Resolution Adopting Plans, etc., No. 245, to which reference for particulars is hereby made, namely:

That Esmond Avenue from a line drawn from a point on the southerly line of Esmond Avenue, which point is 6.76 feet easterly from the easterly line of Twenty-third Street, to a point on the northerly line of Esmond Avenue which point is 6.09 feet easterly from the easterly line of Twenty-third Street, to the westerly line of Twenty-seventh Street, including all intersections between said lines, be graded to its full width to the official lines and grades, paved with Richmond Standard Macadam consisting of rock and of asphaltum having a penetration of from 125 degrees to 140 degrees Fahrenheit, District of Columbia Standard, curbed, guttered and sidewalked with cement concrete; that culverts of corrugated iron with corrugated iron branches, together with cement concrete wing walls and portals be constructed as follows: Across Esmond Avenue on the easterly curb line of Nadeau Street, and across Alvarado Street on the northerly curb line of Esmond Avenue; that a culvert of corrugated iron and concrete, with corrugated iron branches, together with cement concrete wing walls and portals be constructed across Esmond Avenue on the easterly curb line of Dumont Street, and that iron pipe culverts be constructed under the sidewalk returns at the following places: At the southeasterly corner of Esmond Avenue and Alvarado Street; at the northwesterly corner of Esmond Avenue and Dumont Street, and at the northwesterly corner of Esmond Avenue and Nadeau Street.

Excepting from the above work any portion required by law to be kept in order or repair by any person or corporation having railroad tracks thereon, and also excepting any of the above work now in to the official lines, grades and specifications.

All of the above described work shall be done in accordance with the plans and specifications adopted by the Council of the City of Richmond for said work by its resolution duly passed at a regular meeting of the said Council held on the 6th day of July, 1914, and numbered 245 now on file in the office of the City Clerk of the City of Richmond, reference thereto being hereby especially made.

That said City Council under the authority conferred upon it by the provisions of that certain act of the Legislature of the State of California approved April 7, 1911, and known as the "Improvement Act of 1911," determines and declares that serial bonds be issued to represent the cost of said proposed improvements; said bonds shall be serial, extending over a period of Five (5) years from the second day of January next succeeding their date, and shall be issued to represent assessments of twenty-five dollars ($25.00) or more, remaining unpaid for thirty (30) days after the date of the warrant issued to the contractor, or five (5) days after the decision of said Council upon an appeal; and even annual proportions of the principal sum of each bond shall be payable by coupon on the second day of January of each year after its date until the whole is paid, and the interest shall be payable semi-annually, by coupon, on the second days of January and July, respectively, of each year at the rate of seven (7) per cent per annum on all sums unpaid until the whole of said principal and interest is paid; and said bonds shall be issued in accordance with the provisions of said "Improvement Act of 1911."

Sealed proposals are hereby invited to be filed in the office of the undersigned, City Clerk of said City, on or before 8 o'clock P. M., Monday, August 31, 1914.

Bidders must file with each proposal a Check, certified by a responsible bank, payable to the order of the City of Richmond, for an amount which shall not be less than ten per cent, of the aggregate of said proposal, or a Bond for said amount, payable as aforesaid, signed by the bidder and by two sureties, who shall justify, before an officer authorized to administer an oath, in double the said amount, over and above all Statutory exemptions. Bids received as above will be opened at 8:30 P. M. of said last named day.

Dated at the Clerk's office, City of of Richmond, this 18th day of August, 1914.

(Seal) A. C. FARIS,
City Clerk of the City of Richmond.
First publication August 18, 1914.
Last Publication August 19, 1914.

NOTICE OF IMPROVEMENT INVITING PROPOSALS THEREFOR

Pursuant to Statute and to Resolution Directing the City Clerk to Re-advertise for sealed proposals No. 236 of the Council of the City of Richmond, adopted August 17, 1914, directing this notice, NOTICE IS HEREBY GIVEN that for the following described Street Work, ordered by said Council, and to be done according to the Specifications No. 236 posted, and on file in my office, and therefor adopted by said Council on the 6th day of July, 1914, by Resolution Adopting Plans, etc., No. 236, to which reference for particulars is hereby made, namely:

That Soito Avenue from a line drawn from a point on the northerly line of Soito Avenue, which point is 2.69 feet easterly from the easterly line of Twenty-third Street, to a point on the southerly line of Soito Avenue, which point is 3.32 feet easterly from the easterly line of Twenty-third Street, to the westerly line of Twenty-seventh Street, including all intersections between said lines, be graded to its full width to the oficial lines and grades, paved with Richmond Standard Macadam consisting of rock and of asphaltum having a penetration of from 125 degrees to 140 degrees Fahrenheit, District of Columbia Standard, curbed, guttered, and sidewalked with cement concrete; that culverts of corrugated iron, with corrugated iron branches, together with cement concrete wing walls and portals, be constructed on the northerly curb line of Soito Avenue across the following streets: Nadeau Street, Dumont Street and Alvarado Street, and that iron pipe culverts with cement concrete wing walls and portals be constructed under the sidewalk returns at the following places: At the southeasterly corner of Soito Avenue and Alvarado Street, at the southeasterly corner of Soito Avenue and Dumont Street, and at the southeasterly corner of Soito Avenue and Nadeau Street.

Excepting from the above work any portion thereof required by law to be kept in order or repair by any person or corporation having railroad tracks thereon, and also excepting any of the above work now in to the official lines, grades and specifications.

All the above described work shall be done in accordance with the plans and specifications adopted by the Council of the City of Richmond for said work by its resolution duly passed at a regular meeting of said Council held on the 6th day of July, 1914, and numbered 236, now on file in the office of the City Clerk of the City of Richmond, reference thereto being hereby especially made.

That said City Council, under the authority conferred upon it by the provisions of that certain act of the Legislature of the State of California approved April 7, 1911, and known as the "Improvement Act of 1911," determines and declares that serial bonds be issued to represent the cost of said proposed improvements. Said bonds shall be serial, extending over a period of five (5) years from the second day of January next succeeding their date, and shall be issued to represent assessments of twenty-five dollars ($25.00) or more remaining unpaid for thirty (30) days after the date of the warrant issued to the contractor, or five (5) days after the decision of said Council upon an appeal; and even annual proportions of the principal sum of each bond shall be payable by coupon on the second day of January of each year after its date until the whole is paid, and the interest shall be payable semi-annually, by coupon, on the second days in January and July, respectively, of each year at the rate of seven (7) per cent per annum on all sums unpaid until the whole of said principal and interest is paid; and said bonds shall be issued in accordance with the provisions of said "Improvement Act of 1911."

Sealed proposals are hereby invited to be filed in the office of the undersigned, City Clerk of said City, on or before 8 o'clock P. M., Monday, August 31st, 1914.

Bidders must file with each proposal a Check, certified by a responsible Bank, payable to the order of the City of Richmond, for an amount which shall not be less than ten per cent of the aggregate of said proposal, or a Bond for said amount, payable as aforesaid, signed by the bidder and by two sureties, who shall justify, before an officer authorized to administer an oath, in double the said amount, over and above all Statutory exemptions. Bids received as above will be opened at 8:30 P. M. of said last named day.

Dated at the Clerk's office, City of Richmond, this 18th day of August, 1914.

(Seal) A. C. FARIS,
City Clerk of the City of Richmond.
First publication August 18, 1914.
Last Publication August 19, 1914.

NOTICE OF AWARD OF CONTRACT NO. 235

Pursuant to Statute and to Resolution of Award No. 235 of the City Council of the City of Richmond, directing this notice.

NOTICE is hereby given that said City Council, in open session on the 17th day of August, 1914, publicly opened, examined and declared all sealed bids or proposals offered for the following work, to-wit:

That Main Avenue from a line drawn from a point on the northerly line of Main Avenue, which point is 12.01 feet easterly from the easterly line of Twenty-third Street, to a point on the southerly line of Main Avenue, which point is 12.57 feet easterly from the easterly line of Twenty-third Street to the easterly line of Richmond Fifth Addition, as Richmond Fifth Addition is delineated and so designated on that certain map entitled "Amended Map of Richmond Fifth Addition" filed in the office of the Recorder of Contra Costa County, California, February 4, 1907, including all intersections between said lines, be graded to its full width to the official lines and grades, paved with Richmond Standard Macadam consisting of rock and of asphaltum having a penetration of from 125 degrees to 140 degrees Fahrenheit, District of Columbia Standard, curbed, guttered, and sidewalked with cement concrete; that corrugated iron culverts with corrugated iron branches, together with cement concrete wing walls and portals be constructed as follows: On the northerly curb line of Main Avenue across Nadeau Street, across Dumont Street and across Sobrante Street; on the southerly curb line of Main Avenue across Dumont Street and across Sobrante Street, and that an iron pipe culvert with cement concrete wing walls and portals be constructed under the sidewalk return at the southeasterly corner of Main Avenue and Nadeau Street.

Excepting from the above work any portion required by law to be kept in order or repair by any person or corporation having railroad tracks thereon, and also excepting any of the above work now in to the official lines, grades and specifications.

All the above described work shall be done in accordance with the plans and specifications adopted by the Council of the City of Richmond for said work by its resolution duly passed at a regular meeting of said Council held on the 6th day of July, 1914, and numbered 235, now on file in the office of the City Clerk of the City of Richmond, reference thereto being hereby especially made.

That said City Council, under the authority conferred upon it by the provisions of that certain act of the Legislature of the State of California approved April 7, 1911, and known as the "Improvement Act of 1911" determines and declares that serial bonds be issued to represent the cost of said proposed improvements; said bonds shall be serial, extending over a period of Five (5) years from the second day of January next succeeding their date, and shall be issued to represent assessments of Twenty-five Dollars ($25.00) or more remaining unpaid for thirty (30) days after the date of the warrant issued to the contractor, or five (5) days after the decision of said Council upon an appeal; and even annual proportions of the principal sum of each bond shall be payable by coupon on the second day of January of each year after its date until the whole is paid, and the interest shall be payable semi-annually, by coupon, on the second days in January and July, respectively, of each year at the rate of seven (7) per cent per annum on all sums unpaid until the whole of said principal and interest is paid; and said bonds shall be issued in accordance with the provisions of said "Improvement Act of 1911."

And thereafter on the 17th day of August, 1914, by resolution of award No. 235, awarded the contract for said work to the lowest responsible bidder, to-wit: To J. Rutherford at the prices named for said work in his proposal on file, namely:

FOR STREET WORK

For Excavating, $.15 Per cubic yard.

For Filling, $1.00 Per cubic yard.

For Paving with Richmond Standard Macadam, $.08½ Per square foot.

For Cement Concrete Sidewalk, $.12 Per square foot.

For Concrete Gutter, $.15 Per square foot.

For Concrete Curb, $.29½ Per lineal foot.

For 10 inch Cor. Iron Pipe Culverts, $1.50 Per lineal foot.

For 8 inch Cor. Iron Pipe Culverts, $1.25 Per lineal foot.

Said award has been duly approved by the Mayor of the City of Richmond.

Dated August 18, 1914.

(Seal) A. C. FARIS,
City Clerk of City of Richmond.
First publication August 18, 1914.
Last Publication August 19, 1914.

NOTICE OF AWARD OF CONTRACT NO. 237

Pursuant to Statute and to Resolution of Award No. 237 of the City Council of the City of Richmond, directing this notice,

NOTICE is hereby given that said City Council, in open session on the 17th day of August, 1914, publicly opened, examined and declared all sealed bids or proposals offered for the following work, to-wit:

That Castro Avenue from a line drawn from a point on the northerly line of Castro Avenue, which point is 6.16 feet easterly from the easterly line of Twenty-Third Street, to a point on the southerly line of Castro Avenue, which point is 6.71 feet easterly from the easterly line of Twenty-third Street, to the westerly line of Twenty-seventh Street, including all intersections between said lines, be graded to its full width to the official lines and grades, paved with Richmond Standard Macadam consisting of rock and asphaltum having a penetration of from 125 degrees to 140 degrees Fahrenheit, District of Columbia Standard, curbed, guttered and sidewalked with cement concrete; that culverts of corrugated iron and concrete, with corrugated iron and concrete branches, together with cement concrete wing walls and portals be constructed on the northerly curb line of Castro Avenue, as follows: Across Nadeau Street, across Dumont Street, and across Alvarado Street, and that iron pipe culverts with cement concrete wing walls and portals be constructed under the sidewalk returns at the following places: At the southeasterly corner of Castro Avenue and Nadeau Street, at the southeasterly corner of Castro Avenue and Dumont Street, and at the southeasterly corner of Castro Avenue and Alvarado Street.

Excepting from the above work any portion required by law to be kept in order or repair by any person or corporation having railroad tracks thereon, and also excepting any of the above work now in to the official lines, grades and specifications.

All the above described work shall be done in accordance with the plans and specifications adopted by the Council of the City of Richmond for said work by its resolution duly passed at a regular meeting of said council held on the 6th day of July, 1914, and numbered 237, now on file in the office of the City Clerk of the City of Richmond, reference thereto being hereby especially made.

That said City Council, under the authority conferred upon it by the provision of that certain act of the Legislature of the State of California, approved April 7, 1911, and known as the "Improvement Act of 1911" determines and declares that serial bonds be issued to represent the cost of said proposed improvements; said bonds shall be serial extending over a period of Five (5) years from the second day of January next succeeding their date, and shall be issued to represent assessments of twenty-five dollars ($25.00) or more remaining unpaid for thirty (30) days after the date of the warrant issued to the contractor, or five (5) days after the decision of said Council upon an appeal; and even annual proportions of the principal sum of each bond shall be payable by coupon on the second day of January of each year after its date and until the whole is paid, and the interest shall be payable semi-annually, by coupon, on the second days in January and July, respectively, of each year at the rate of seven (7) per cent per annum on all sums unpaid until the whole of said principal and interest is paid; and said bonds shall be issued in accordance with the provisions of said "Improvement Act of 1911."

And thereafter on the 17th day of August, 1914, by Resolution of Award No. 237, awarded the contract for said work to the lowest responsible bidder, to-wit: To J. Rutherford, at the prices named for said work in his proposal on file, namely:

FOR STREET WORK

For Excavating, $.35 Per cubic yard.

For Filling, $1.00 Per cubic yard.

For Paving with Richmond Standard Macadam, $.08½ Per square foot.

For Cement Concrete Sidewalk, $.13 Per square foot.

For Concrete Gutter, $.16 Per square foot.

For Concrete Curb, $.31 Per Lineal foot.

For 5 inch x 30 inch Concrete & Cor. Iron Culverts, $2.00 Per Lineal foot.

For 8 inch Cor. Iron Pipe Culverts, $1.30 Per Lineal foot.

Said award has been duly approved by the Mayor of the City of Richmond.

Dated August 18, 1914.

(SEAL) A. C. FARIS,
City Clerk of City of Richmond.
First publication August 18, 1914.
Last Publication August 19, 1914.

EASTERN STAR WILL ENTERTAIN TONIGHT

This evening the members of Acantha and Miramar chapters of the Eastern Star will hold a joint entertainment in Fraternal hall in honor of a visit which is being made here by a number of the grand officers of the order.

The committee which will have charge of the evening's affair are as follows: Worthy Matron Emily B. Axtell of Miramar Chapter and Worthy Matron Mrs. Slattery of Acantha Chapter.

Y'S WILL HOLD MEETING THIS EVE

The regular monthly meeting of the Y's, that popular young people's church organization, will be held this evening at the home of Miss Olive Conn at 152 S. Fifth street.

A short program has been arranged to take up the early part of the evening at the conclusion of which games of various kinds will be indulged in.

ARRANGEMENTS READY FOR TRINITY PARTY

The committee in charge of the Trinity Guild whist party which is to be held on Friday evening in the church parlors plan to leave nothing undone toward making the party one of the most enjoyable affairs held by the church in many months.

Dainty refreshments will be served by the committee in charge of the party at a late hour in the evening.

OUTDOOR PICNIC IS ATTENDED BY MANY

A large number of the members of Gustav Vasa lodge were in attendance at the outdoor picnic held yesterday afternoon at Kozy Kove park on the west side.

The committee which had charge of the day's affair were Mr. and Mrs. C. Johnson, Mr. and Mrs. Dave Ericksen, Mrs. Magner, Mrs. Madsen and Charles Krantz.

RUGBY FIFTEEN IS CONFIDENT OF VICTORY

Fifteen rugged athletes trotted out upon the local high school's football field last evening for their initial practice for the coming year. The team though fast in many respects will probably not come up to the standard set by the team of two years ago which whipped to a standstill every Rugby aggregation in the county.

Captain Brown, selected to handle the affairs for the school fifteen, this year, has secured the services of Dr. F. E. Kelly, a local dentist as a coach, Kelly having distinguished himself on several occasions while a member of the "Barbs" of San Francisco.

NEW OFFICER WILL CLAIM BRIDE SOON

A wedding announcement of surprise was sprung yesterday when Miss Ella Templeton, connected with the Jones & Adkison Dry Goods store, made known the fact of her engagement to Officer Eigerman of the police force, which is to culminate at the altar on September 1st.

So happy is the groom over the coming affair that he has already set about furnishing a cozy cottage on Twelfth street which is to shelter the newlyweds following the ceremony.

HI STUDENTS HOME FROM LONG HIKE

Eight tired and footsore high school students, members of the Junior Sierra Club, arrived in this city last evening following their 30 mile hike across the Coast Range mountains.

Each boy carried a small blanket strapped across his back attached to which was a canteen and a knapsack. Those who made the trip were Ervin Barr, Donald Gray, Roy Adams, Able Horvitz, William B. Stewart, Herbert Blake, Richard Winfree and Paul Follett.

WAR SCENES AT RICHMOND TONIGHT

A Pathe Weekly featuring the first scenes of the present European war will be shown at the Richmond theatre this evening. These pictures which Manager Langley has secured for tonight have been in great demand by movie houses and it was only after considerable trouble and at a great cost that the local playhouse received the films.

Another life story of the Mary Pickford series will also be shown in conjunction with several Selig comedies.

POTTERS UNION ELECT OFFICERS FOR NEW YEAR

At the regular meeting of Potters Union No. 89, held in Musicians' hall last evening, new officers for the coming year were chosen.

Those upon whom the affairs of the union will fall are: Robert Webber, president; Patrick Duffy, vice president; J. S. McGinnis, recording secretary; Joseph Sharpe, financial secretary, and Charles Thomas, treasurer. James Kennedy officiated as installing officer.

MERCHANTS CHANGE MEETING NIGHT

Owing to the fact that one of the Standard Oil pay days happen to come on Thursday, the scheduled meeting of the Merchants' Exchange which was to have taken place in Poly hall on that evening has been postponed until the following night.

Teeth extracted without pain.
RICHMOND DENTISTS
4th and Macdonald.

MOOSE WHIST PARTY TO BE JOLLY AFFAIR

On Thursday evening the members of Richmond lodge of Moose are planning to hold what gives promise of being one of the largest whist parties ever arranged in this city. Prizes for the party have been bought to the amount of $75 and include many beautiful as well as useful articles.

The party will be held in the reception rooms of Moose hall located in the Sequoia Club building.

FULTON FUNERAL IS HELD LATE TODAY

The funeral of the late John L. Fulton who died at his home at 125 Contra Costa avenue at a late hour on Saturday evening, was held from the Clerk undertaking parlors this morning, the body being taken to the California Electric crematory in Oakland.

The deceased was 20 years of age and is survived by a father, D. B. Fulton, two brothers, Zenas and Dan, and a sister, Miss May Fulton.

OPENING AND EXTENDING OF MAINE STREET

NOTICE OF RECEIPT OF ASSESSMENT ROLL IN THE MATTER OF OPENING AND EXTENDING MAINE STREET, IN THE CITY OF RICHMOND, COUNTY OF CONTRA COSTA, STATE OF CALIFORNIA, FROM ITS PRESENT TERMINATION AT THE EASTERLY LINE OF THAT CERTAIN TRACT OF LAND KNOWN AS CANAL SUBDIVISION, MAP OF WHICH IS ON FILE IN THE COUNTY RECORDER'S OFFICE OF THE COUNTY OF CONTRA COSTA, STATE OF CALIFORNIA, TO ITS PRESENT TERMINATION AT THE WESTERLY LINE OF THE TRACT KNOWN AS SANTA FE TOWNSITE, AS PER MAP FILED IN THE SAID COUNTY RECORDER'S OFFICE, ALL WITHIN THE BOUNDARIES OF THE CITY OF RICHMOND, COUNTY OF CONTRA COSTA, STATE OF CALIFORNIA, IN ACCORDANCE WITH RESOLUTION OF INTENTION NO. 206, OF THE COUNCIL OF THE SAID CITY OF RICHMOND, ADOPTED THE 15TH DAY OF SEPTEMBER, 1913.

Notice is hereby given that the assessment roll in the matter of opening and extending of Maine Street, from its present termination at the easterly line of that certain tract of land known as Canal Subdivision, map of which subdivision is on file in the County Recorder's office of the County of Contra Costa, State of California, to its present termination at the westerly line of the tract known as Santa Fe Townsite, map of which is on file in said County Recorder's office, all within the City of Richmond, to-wit:

A certified copy of the report, assessment and plat made and filed by the Commissioners appointed to assess the benefits and damages and to have general supervision of the proposed work as above described, finally confirmed and adopted by the Council of the City of Richmond at an adjourned meeting of said Council held the 12th day of August, 1914, has been forwarded to and filed in the office of the undersigned, Superintendent of Streets of the City of Richmond.

All sums levied and assessed in and by said assessment roll are due and payable immediately. The payment of said sums is to be made to the undersigned Superintendent of Streets within thirty (30) days from the date of the first publication of this notice, to-wit: within thirty days from the 17th day of August, 1914.

All assessments not paid before the expiration of the said thirty (30) days will be declared to be delinquent and thereafter the sum of five (5) per cent upon the amount of each delinquent assessment, together with the cost of advertising each delinquent assessment will be added thereto.

Dated at the office of the Superintendent of Streets, this 15th day of August, 1914.

H. D. CHAPMAN,
Superintendent of Streets, of the City of Richmond.

First publication Aug. 17, 1914.
Last publication Aug. 27, 1914.

LOCAL MENTION

Pertinent remarks about well-known People in Richmond Happenings about Town

Cop on Job Again.

Officer Depew who has been on his vacation for the past two weeks reported at the police station for duty last evening.

* * *

Return From Trip.

Charles Pulse, Harry Pulse and James T. Narbett returned home last evening from a vacation trip spent in the mountains of Mendocino county.

* * *

Weed Man Here.

Frank Weed, formerly of this city, but at the present time located in Weed, was a visitor here yesterday.

* * *

Brakeman Sick.

Harry Terry, popular brakeman on the Santa Fe is reported as being ill at his home in this city.

* * *

Off to Hunting Grounds.

W. O. Arnold, Edward Linden and Connie Hecker left yesterday for a hunting trip to the mountains of Santa Clara county.

* * *

Returns From Mission.

P. B. Fitzpatrick returned home yesterday from a trip east where he had gone accompanying the body of Charles York, well known engineer, in this city, who passed away.

* * *

Is Improving.

Mrs. August Schumacher, who has been ill at the Craven hospital for the past few weeks, is reported today as being greatly improved.

* * *

Foundation in.

The work of putting in the foundation for the new Crary building which is to be erected at the corner of Ninth street and Macdonald avenue was commenced yesterday afternoon.

* * *

New Cars on Sixth Street.

The Oakland Traction company has put several new cars on the 6th street run.

Leaves for East.

Murray McKune, night ticket agent at the Southern Pacific depot, left today for his home in Perry, Oklahoma.

* * *

San Jose Merchant Here.

Mr. and Mrs. L. W. Phillips of San Jose arrived in this city last evening and will spend several days visiting with Mr. and Mrs. J. D. Evans at their home 573 Fourth street.

Here From the North.

Mrs. Joel Bean of Strawberry Valley, Yuba county, is spending several days here as the guest of her daughter, Mrs. Hall Vestal. Mrs. Bean is well known throughout the northern part of the state, being owner of the Hotel Columbus, one of the largest summer resorts in Yuba county.

* * *

Miss Florence Seiver, one of the popular members of the Alhambra high school faculty has been granted a leave of absence from her duties for two months. Miss Sevier is in poor health and is now in Eureka where she will remain for some time. Her temporary successor has not been chosen.

* * *

John Ganbs was taken to the county jail Monday from Walnut Creek charged with embezzlement. His victim was W. S. Burpee of that place but Burpee soon detected the fraud and having the culprit arrested at once lost but little by the deal.

* * *

James Maybury who was taken to Martinez a few days ago from Port Costa to receive treatment for an overindulgence in liquor died at the county hospital Sunday morning, having been removed there from the county jail on Saturday.

* * *

The Johnson jewelry store in Antioch was burglarized some time Sunday night according to advices received at the Sheriff's office Monday. Several watches and numerous articles of jewelry were stolen.

* * *

Antone Erti, for many years a prominent resident of Valona died at his home Saturday afternoon at 2 o'clock. He had lived in Valona and Selby for the past 25 years.

Gold Crown, 22k $5.00
RICHMOND DENTISTS
4th and Macdonald.

Subscribe for the Record-Herald.

SALOON CAUSE OF MUCH TALK

(Continued from Page 1)

very badly muddled up, the city dads with the assistance of City Attorney Hall, finally straightened out the matter to the effect that Hoover was granted a license for one week, during which time he must put in new fixtures and also secure a bill of sale from Maggiora.

Protest Street Work.

A communication was received from the residents on the north end of Seventh street in the Highland tract protesting against the improvement of that street with bitulithic paving. The matter was laid over until next Monday night.

Hearing Postponed.

H. W. Wernse, representing the Cutting Land & Canal company, asked that the date of the protests for the installing of sewers in the canal subdivision be postponed from August 19th to August 26th, as neither he nor Henry Cutting, owner of the tract, could be present on that evening. The request was granted.

Want Arc Light.

A petition was received from the residents in the vicinity of Sixteenth street and Chanslor avenue asking for the installation of an arc light. The communication was referred to the light committee to report on next Monday evening.

Fire Matter.

The matter of consolidating Fire Companies No. 3 and No. 4 into one company to be termed No. 3 and who will meet in fire quarters, erected at the corner of Tenth street and Chanslor avenue, was referred to the board of equalization and will be taken up this evening.

The members of both companies also ask that should the two companies be consolidated that new equipment be given to them.

Granted Vacation.

City Clerk Faris was granted a two weeks' leave of absence.

Finance Committee.

At the request of the finance committee the matter of granting a larger addition to the present Bertillon system in the police department was laid over for one week.

Chairman Picton of the fire committee submitted sta tions at which fire hydrants should be installed in the annexed district.

The places which are in need most of the hydrants are as follows: Pullman and Bay avenues, Clinton and Pullman avenues, Fenton and Pullman avenues, South and Market streets, Pullman avenue and Cutting boulevard, Potrero avenue and East Shore park. The matter was laid over for one week during which time the fire committee will make an investigation of the places at which hydrants will be installed.

Arc Light Granted.

The light committee recommended that an arc light be installed at the corner of Twenty-third street and Roosevelt avenues.

Plumber's Bond Approved.

The master plumber's bond of G. Y. Morton was approved and accepted.

FIRE HEARD AT SEA

(Continued from Page 1)

sort, and they came off the sea, not off the land."

H. Lewis, superintendent of the Young Women's Christian Association conference camp near Pacific Grove, said he had made extensive inquiries around the neighborhood to ascertain if there had been any blasting in quarries, and had not heard of any such work under way. It was too late for the guns at the Presidio in Monterey. There was nothing heard in that city.

The Leipsic which coaled yesterday in San Francisco sailed last night and there is a possibility that this vessel may seek a naval engagement with the Montcalm or in case of a declaration of war between Germany and Japan with the cruiser Idzuma.

NERVE TINGLING FILM AT VIM THEATRE THIS EVE

"In the hands of a Woman" is the gripping three reel melodrama, one of the kind which sets your nerves to tingling is the feature which will be shown at the Vim theatre this evening.

The plot of the play is draped about a young French ambassador who is on his way to his home in Paris with a satchel of governmental documents.

COUNCIL MAKES TWO AWARDS OTHERS REJECTED

Only two awards were made by the city council at the meeting last night, a technical error in submitting his bid causing John Word to lose two contracts for street work on Esmond avenue and Soto avenue. Word failed to insert a period before his price for culverts, making his tender $100, instead of $1. All the bids on the two jobs were rejected and they will be readvertised.

James Rutherford secured the award for about three blocks of street work on Castro avenue. His bid was $15,190.99. Other bids were as follows: G. W. Cushing, $16,745.15; Frank S. Aguiar, $15,854.53 and L. L. Page, $16,346.84.

The same bidder, James Rutherford, also secured the contract for Maine avenue street work at $14,709.39; J. W. Gallbraith bid $17,541.32; L. L. Page, $15,797.68; S. C. Rogers, $18,909.98, and F. Aguiar, $18,759.91.

The bids on the Esmond avenue work, one of the rejected bids, was as follows: G. W. Cushing, $16,093.96; W. J. Charles, $16,053.39; James Rutherford, $15,164.04; John Word, $14,225.72 and J. V. Gallbraith, $14,969.13.

EFFICIENCY MAN INSPECTS SHOPS

Col. Hines, efficiency man of the western division of the Santa Fe, was in this city today as the guest of W. B. Trull.

Hines, upon his arrival at the local shops made an inspection trip during which time he paid special attention to the work being done by the apprentices and young clerks.

"DRYS" WILL HAVE RALLY

Several meeting of those working for the passage of the statewide prohibition platform will be held during the present month. The pastors of this city, the Sunday school workers and those generally interested are to meet at 7:15 o'clock Tuesday evening in the Presbyterian church.

The big meeting of the week, though, is planned for Wednesday evening, when the Reverend John Steele will discuss the liquor question at the Lincoln school auditorium. Besides the address by the minister, Miss Minnie Smith is to sing the campaign song of the "Drys"—"We'll Make California Dry," accompanied by a chorus of all young people.

A male quartet is to be a feature of the musical program as is shown by the press notices of the meeting which reads:

"The male quartet will throw on the side-lights. If you want to hear Soup Plate, Shrimp Stringer, Sport Murphy and Pop White sing together, be sure to be there by 8 o'clock."

COALINGA ATTORNEY LOCATES HERE

Attorney Peirce Evans, formerly city recorder of Coalinga, is opening offices in Richmond in the La Selle building. For five years he was the Coalinga recorder and resigned his position to locate in Richmond on account of a belief in its future growth. Another reason for his location here was his desire to live in a more bracing climate due to his wife's health. Mr. and Mrs. Evans will make their home, temporarily, in the Star apartments on Barrett avenue.

Miss Lola Sweeney of Berkeley is visiting Miss Thelma Milnes.

Subscribe for the Record-Herald.

EMPLOYERS LIABLE FOR WORKMAN'S INJURIES RECEIVED IN TRANSIT

An employer transporting his employee to and from the place of employment is liable for injury to the employee during such transportation. This is the decision of the Industrial Accident Commission recently handed down in the first case presented involving this point.

William Oldham, a carpenter, employed by John Veneges of San Jose, was driven in a buggy by his employer to and from the place where they were at work, a few miles out of the city. Oldham was injured in a runaway accident and asked compensation of the Southwestern Surety Company, which insured his employer.

The Commission, after hearing the evidence, ruled that while ordinarily an employer is liable for injury to his employee only when such accident occurs on the premises of employment, the employer also is liable for injury during transportation to or from the place of work, provided the employer gives his employee such transportation.

DELIGHTFUL PARTY TENDERED MUSICIAN

A delightful party was held at the home of F. P. Allen at 663 Sixth street last evening at which time a reception was tendered to Professor Orr, well known musician of Bakersfield who is visiting in this city. Those present at the party were: M. B. Roberts and F. P. Allen.

ATTEBERY, 500 MACDONALD AVE., will fix your watch and guarantee the work. Aug 1 tf

BIG EATERS GET KIDNEY TROUBLE

Take a glass of Salts before breakfast if your Back hurts or Bladder bothers you

The American men and women must guard constantly against Kidney trouble, because we eat too much and all our food is rich. Our blood is filled with uric acid, which the kidneys strive to filter out, they weaken from overwork, because sluggish the eliminative tissues clog and the result is kidney trouble, bladder weakness and a general decline in health.

When your kidneys feel like lumps of lead; your back hurts or the urine is cloudy, full of sediment or you are obliged to seek relief two or three times during the night; if you suffer with sick headache or dizzy, nervous spells, acid stomach, or you have rheumatism when the weather is bad, get from your pharmacist about four ounces of Jad Salts, take a tablespoonful in a glass of water before breakfast for a few days and your kidneys will then act fine. This famous salts is made from the acid of grapes and lemon juice, combined with lithia, and has been used for generations to flush and stimulate clogged kidneys; to neutralize the acids in the urine so it no longer is a source of irritation, thus ending bladder disorders.

Jad Salts is inexpensive; cannot injure, makes a delightful effervescent lithia-water beverage, and belongs in every home, because nobody can make a mistake by having a good kidney flushing any time.

—Advt.

Struck His Wife

For $1.25 to have his suit cleaned and Pressed at the No-D-Lay Cleaning and Dyeing Works. Phone 1074; works 15th and Macdonald. advt.

NON-PARTISAN
POLITICAL MEETING

Opera House
POINT RICHMOND

MONDAY EVENING,
Aug. 24, 1914
"The Night Before Election"

Every County Candidate will be Present to State His Case

MOUNTAIN AND SEASIDE RESORTS
ROUND TRIP
SUMMER EXCURSION TICKETS

LAKE TAHOE
MT. SHASTA
SISSON
SHASTA SPRINGS
PASO ROBLES HOT SPRINGS
BYRON SPRINGS
YOSEMITE VALLEY
LOS ANGELES
CASTLE CRAG
SANTA CRUZ
BEN LOMOND
PACIFIC GROVE
LAKE COUNTY RESORTS
DEL MONTE
MONTEREY
VENICE

AND MANY OTHER POINTS

Your Choice of Mountain Climbing-Fishing-Hunting or Boating.
Our Agents will be glad to furnish You Additional Information.

SOUTHERN PACIFIC

L. RICHARDSON,
District Frt. & Pass. Agent.
Broadway & 13th St., Oakland.
Phone Oakland 162.

C. F. Corrigan,
T. P. Agent.
H. A. STIVER,
Agent, Richmond.

D. J. Hall

Candidate for

Judge

of Superior Court

Primary Election August 25, 1914

VOTE FOR

J. RIO BAKER

FOR

TREASURER

Primary Election, Aug. 25, 1914.

VOTE FOR

W. H. HANLON

FOR

SUPT. OF SCHOOLS

Primary Election, Aug. 25, 1914.

VOTE FOR

A. N. Sullenger

FOR

Auditor

Primary Election, Aug. 25, 1914.

VOTE FOR

C. E. DALEY

FOR

Public Administrator

Primary Election, Aug. 25, 1914.

VOTE FOR

Dennis J. Lucey

Of Port Costa

Republican Candidate For

Assembly

18th Assembly District

Primary Election, Aug. 25, 1914.

Frederick F. Stratton

Candidate for Nomination and Election to Office of

Justice of First District Court

Of Appeals, Short Term

A. B. McKenzie

CANDIDATE FOR

Judge

of Superior Court

Primary Election, Aug. 25, 1914.

Anthony Pavolini

CANDIDATE FOR

Tax Collector

Deputy County Recorder 7 years, Assistant Cashier 1st National Bank of Martinez 7 years.

Primary Election, Aug. 25, 1914.

Ralph R. Arnold

Candidate for

County Surveyor

Primady Election August 25, 1914

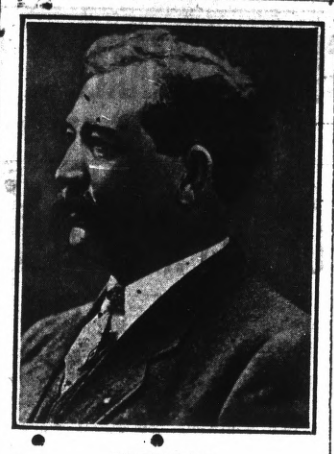

VOTE FOR

Fred H. Hall

FOR

GOVERNOR

Subject to the decision of the Democratic Electors of California at the Primaries on August 25th, 1914.

FOR

ASSESSOR

VOTE FOR

GEO. O. MEESE

(Incumbent)

Primary Election Aug. 25, 1914.
General Election Nov. 3, 1914.

JOE MUNDAY

Candidate For

CONSTABLE

15th Township

Primary Election Aug. 25, 1914.
General Election Nov. 3, 1914.

Everett B. Taylor

Candidate for Nomination for

SUPERIOR JUDGE

Of Department 2

Primary Election Aug. 25, 1914.
General Election Nov. 3, 1914.

FOR

Tax Collector

VOTE FOR

M. W. Joost

(Incumbent)

Primary Election, Aug. 25, 1914.

VOTE FOR

Clare D. Horner

Candidate For the Office of

ASSEMBLYMAN

18th Assembly District

Primary Election Aug. 25, 1914.
General Election Nov. 3, 1914.

—VOTE FOR—

A. J. SOTO

CANDIDATE FOR

District Attorney

Primary election Aug. 25, 1914.

ANNOUNCEMENT

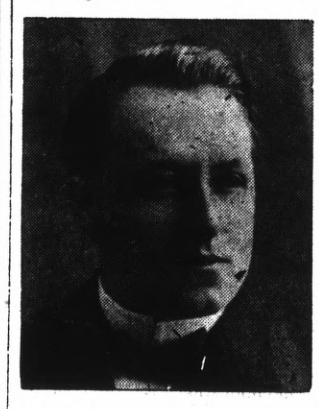

In accordance with the request of my friends I hereby announce my candidacy for the office of CORONER of Contra Costa County at the Primary Election, Aug. 25, 1914. JAMES G. CLARK.

General election, November 3, 1914.

FOR

District Attorney

VOTE FOR

T. D. Johnston

OF RICHMOND

Primary Election, Aug. 25, 1914.

FOR

SUPERVISOR

WARREN H. McBRYDE

(INCUMBENT)

Primary Election, Aug. 25, 1914.
General Election, Nov. 3, 1914.

FOR

SHERIFF

VOTE FOR

R. R. VEALE

(INCUMBENT)

Primary Election, Aug. 25, 1914.

LEO. F. TORMEY

Candidate For

SUPERIOR JUDGE

Primary Election Aug. 25, 1914.
General Election, Nov. 3, 1914.

C. A. CLARK

CANDIDATE FOR JUDGE OF THE SUPERIOR COURT OF CONTRA COSTA COUNTY.
Primary Election Aug. 25, 1914.

FOR

COUNTY RECORDER

VOTE FOR

M. H. HURLEY

(Incumbent)

Primary Election Aug. 25, 1914.
General Election Nov. 3, 1914.

—VOTE FOR—

Dr. C. L. Abbott

(PRESENT INCUMBENT)

—FOR—

Coroner

Primary election Aug. 25, 1914.

VOTE FOR

Bert Curry

CANDIDATE FOR

Coroner

CONTRA COSTA COUNTY

Primary Election Aug. 25, 1914.
General Election Nov. 3, 1914.

To the Voters of the First Supervisorial District, Contra Costa County, California.

I hereby announce myself a candidate for the office of Supervisor to represent the people on the Board of Supervisors.

Primary Election Aug. 25, 1914.
General Election Nov. 3, 1914.

I will base my candidacy upon a determination to act as an official in a non-partisan manner and pledge myself to oppose, as I have in the past, any official action or conduct which tends to the prejudice of the public welfare or interest; and not to affiliate in any way at variance with this policy.

Very respectfully,
WM. F. HUBER.
Party Affiliation: Republican.

TO THE VOTERS OF THE 15TH TOWNSHIP

CONTRA COSTA COUNTY, CALIFORNIA:

I hereby announce my candidacy to succeed myself for the office of Constable, and, if elected, will in future serve the people with the same faithfulness as I have in the past. Election November 3rd, 1914.

J. H. GREGORY. Constable.

FOR

County Clerk

VOTE FOR

J. H. Wells

(Incumbent)

Primary Election Aug. 25, 1914.
General Election Nov. 3, 1914.

R. H. LATIMER

(Incumbent
CANDIDATE FOR

Judge Superior Court

Primary Election August, 1914

For County SURVEYOR

VOTE FOR

W. S. Farley

CIVIL ENGINEER

CONTRA COSTA COUNTY
General Election Nov. 3, 1914.
Primary Election Aug. 25, 1914.

Announcement

I hereby announce myself to the people of Richmond as a candidate for re-election to the office of JUSTICE OF THE PEACE which I now hold and promise that if elected I will serve them as conscientiously in the future as I have in the past.

JOHN ROTH

VOTE FOR

B. V. SARGENT

CANDIDATE FOR

Chief Justice

OF THE

Supreme Court

FOR

ATTORNEY GENERAL

VOTE FOR

WM. H. H. HART

(Attorney-General 1891-1895)

Republican Nomination

Primary Election August 25, 1914.

My Motto: Loyalty—Liberty—Law.

LOYALTY—To the Constitution, the Flag, the People and Friends.

LIBERTY—To the Individual without discrimination, with equal rights before the law.

LAW—The enforcement of the law—if found oppressive or unsatisfactory, then amend or repeal them.

A woman who does a man's work should receive a man's pay.

A reasonable and liberal construction of laws in aid of Industrial Enterprise and Justice to the Laboring Classes.

JOHN MITCHELL

(Incumbent)

CANDIDATE FOR

STATE BOARD OF EQUALIZATION

(SECOND DISTRICT)

Primary Election, August 25, 1914.

WHEN IN DOUBT, DO THE RIGHT THING
VOTE FOR

CHARLES KING
For Governor

Grace E. Meindersee

Candidate for Member

Republican County Central Committee

(First Supervisorial District)

Primary Election, Aug. 25, 1914.

YOU SHOULD WORRY

When hungry—meet me at
GEORGE'S NO. 4 RESTAURANT
GEORGE GALEGEHRS, Prop.
23rd and Macdonald

FOR

Constable

(10th TOWNSHIP)

VOTE FOR

John E. Moitoza

(PRESENT INCUMBENT)

Primary Election Aug. 25, 1914.
General Election, Nov. 3 ,1914.

TO THE VOTERS OF CONTRA COSTA COUNTY:—

At the request of his friends ZEB KNOTT announces himself as a candidate for

Supervisor

of District No. 1. Primary election, August 25, 1914. General election, November 3, 1914.

Under the present law all county officials are elected by a non-partisan vote.

Zeb Knott

VOTE FOR

E. E. Grow

FOR

COUNTY Surveyor

Primary Election, Aug. 25, 1914.
General Election. Nov. 3, 1914.

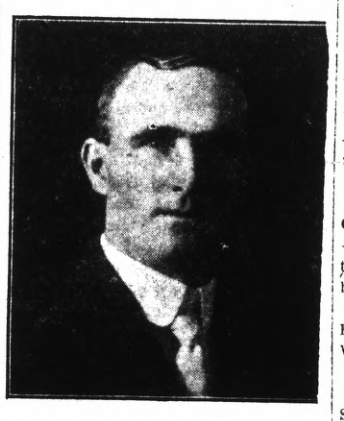

VOTE FOR

John R. Curtin

FOR

GOVERNOR

Subject to the decision of the Democratic Electors of California at the Primaries on August 25th, 1914

COUNTY CANDIDATES' PARTY AFFILIATIONS SHOWN BY LIST

In order that voters may know how the different county candidates for the non-partisan offices are registered, the following list is printed in this paper showing the party affiliations:

Sheriff

Richard Rains Veale (Rep) Martinez
James P. Arnold (Rep) Richmond

Coroner

C. L. Abbott (Rep) Richmond
James G. Clark (Rep) Richmond
Bert Curry (Dem) Richmond

Surveyor

Ralph R. Arnold (Rep) Martinez
W. S. Farley (Rep) Rust
E. E. Grow (Rep) Richmond

Judge of the Superior Court

C. A. Clark (Dem) Richmond
D. J. Hall (Rep) Richmond
R. H. Latimer (Dem) Martinez
A. B. McKenzie (Rep) Martinez
Everett B. Taylor (Rep) Martinez
Leo. F. Tormey (Dem) Rodeo

Member of Assembly

Clare D. Horner (Dem) Richmond
Will R. Sharkey (Pro) Martinez
Dr. Homer Woodruff (Rep) Richmond
D. J. Lucey (Rep) Port Costa

Tax Collector

Charles E. Fisher (Rep) Richmond
Martin W. Joost (Rep) Martinez
Anthony Pavolini (Rep) Martinez

District Attorney

Thos. D. Johnston (Rep) Richmond
A. S. Ormsby (Rep) Walnut Creek
A. J. Soto (Rep) Martinez

Supervisor First District

Wm. F. Huber (Rep) Rust
Zeb Knott (Dem) Richmond
A. C. Lang (Dem) Richmond
Warren H. McBryde (Pro) Hercules

TRANSFERS OF REAL ESTATE

Instruments Recorded Aug. 13, 1914.

Matt Loachman and Ray Loachman to D. E. Ryan—Lots 23 24 blk 3, West Richmond Tract, $10.

State of California, by Martin Joost, tax collector, to O. J. Gibbons—Lots 4 5, blk P, East Richmond Tract, $10.

Richmond Annex Land Co. to Rose W. Parks—Lot 27, blk 95, Richmond Annex, $10.

Greater Berkeley Land Co. to Geo. H. Burch—Lot 36, blk 36, North Berkeley Terrace, $10.

Richmond Annex Land Co. to Elizabeth V. Farley—Lot 13, blk. 54, Richmond Annex, $10.

Albert Henry Hallett and Mrs. M. Hallett to George P. Mulholland—Lot 18, blk H. Pullman Park Tract, $1.

Sterling Foster and Adele Foster to J. R. Doyle and K. M. Doyle—Lots 24 25, blk 7, Terminal Tct., $10.

Estate of Patrick Quinn—Undivided ½ interest in lots 29 30, blk. 37, Townsite Santa Fe, $900.

James F. Quimby and Minnie Quimby Eaton to E. B. Hall and Cora E. Hall—Lot 8, blk F, Nicholl subdivision, $800.

E. B. Hall and Cora E. Hall to Mathias H. Fugina—Lot 8, blk. F, Nicholl Subdivision, $10.

Reconveyance of Mercantile Trust Co. of San Francisco to Wesley J. Dunbar—Lots 5 6 7 blk 5, Hermans addition to Pt. Richmond.

Marvin W. Truitt to Robert L. Yarbrough and Anna C. Yarbrough—Lots 5 6, blk 5, Hermans addition to Pt. Richmond, $10

MORTGAGES

Cornelia B. Gray and John W. Gray to Elizabeth F. Wainwright—Described lot in town of Martinez on Main St., being portion of blk 337, $6000.

New Richmond Land Co. Inc. to Edwin C. Doty—Lots 9 10, blk 140 Waldon No. 2 addition $10.

RELEASES

J. F. W. May to I. M. Stinson.—Sat. mtg. to lot 3, blk 4, Cerritos addition.

John Nicholl Co. to Josephine Lyon—Sat. mtg. to lot 3, blk H. Pullman Park tract.

George P. Mulholland to Albert Henry Hallott—Lot 18, blk H, Pullman Park Tract.

John Alexander and Lucy Alexander to Marie Nyklicek—Lot 3, blk 15, Turpins addition, sat. mtg.

Instruments Recorded Aug. 12, 1914

DEEDS

East Richmond Heights Land Co. to Henry Brugmann—Lots 14 15, blk 72, East Richmond Heights.

Greater Berkeley Land Co. to Sarah Pike—Lot 38, blk 39, North Berkeley Terrace, $10.

John R. Nystrom Co. to Miss Mary Stork—Lot 32, blk 13, Nystroms addition to Pt. Richmond, $10.

William Henry Croswell to Lillian Croswell—Lot 31, blk 20, Townsite of Santa Fe, $10.

East Richmond Land Co. to Edmund Burke Nicholson—Lot 19, blk 13, Tewksbury Heights, $10.

Ira W. Ross and Josephine V. Ross to John P. Atwood—Lot 6, blk 5, Amended map Alta Punta Tract, $10.

Jessie L. Ross to John P. Atwood—Lot 7, blk 5, amended map Alta Punta tract, $10.

W. H. Spaulding to John A. W. Carlson and Marie V. Carlson—Lot 52 and 53, blk 22, Spaulding Richmond-Pullman townsite, $10.

M. M. Boardman to John G. Buchert—Lot 26, blk 5, Herman's addition to Pt. Richmond, $10.

J. H. T. Watkinson to Charles A. Smith—Lots 3 4, blk 9, Pullman Townsite, $10.

New Richmond Land Co. to Mary J. Robinson—Lots 32 33, blk 17, Walls addition, $10.

Myer Veen and Nellie Veen to W. G. McDiarmid—Lot 37, blk. 137, Walls addition, $10.

New Richmond Land Co., Inc. to Meyer Veen—Lot 37, blk 167, Walls addition, $10.

MORTGAGES

Clarence W. Medler and Jennie E. Medler to George A. Morey—Lots 26 27 28, blk 25, Townsite of Santa Fe, $2000.

J. J. Davis and Anna Davis to Martin W. O'Neill—Lots 17 18 27, blk 57 and lots 27 28, blk 62, amd map of the city of Richmond. Principal $3500; time 2 years; rate 8 %.

RELEASES

R. B. Ayers to Richmond Annex Land Co. Partial release to lots 47, 48, blk 24, also lots 31 32, blk. 76, Richmond Annex.

Meyer Tract Co. to I. A. Miller—Partial release to lots 47 48, blk 24, lots 31 32, blk 76, Richmond annex.

MISCELLANEOUS

J. J. Collins to M. B. Roberts—Builders contract. 2 story frame building on lot 33, blk 79, city of Richmond, $2295.

F. L. Darrow, George G. Winchester, doing business under the name of Darrow-Winchester Co. to S. P. Kazic—Notice of levy on lot 5, block 60, amended map of the city of Richmond, $550.

YOUNG COUPLE PLIGHT TROTH

At a simple wedding ceremony in Oakland Saturday afternoon Miss Lisa DeMartini of Pacheco became the bride of Chester C. Hook, son of Supervisor and Mrs. Vincent Hook. Following the ceremony which was witnessed by a few relatives and close friends of the couple, Mr. and Mrs. Hook left for Los Angeles on their honeymoon, expecting to be away for several weeks.

The young people have hosts of friends and the best wishes of all go with them as they embark on their matrimonial voyage. Upon their return from their wedding tour they will occupy a beautiful bungalow which has been prepared for their home coming near Hookston.

Prices lower—Quality Higher.
RICHMOND DENTISTS
4th and Macdonald

First

Grand Whist Party

By L. O. O. M., at
Moose Hall and Club Rooms.

Thursday Aug. 20th

$75 in Prizes. Public Invited

Score cards, including Refreshments, 50¢. Playing starts at 8:30 sharp.

NOTICE TO STOCKHOLDERS OF THE MECHANICS STATIONARY STAGE.

The annual meeting of stockholders of the Mechanics Stationary Stage Co., for the election of officers will be held in the Company's office, 15 Pillow Bldg., Richmond, Cal., on Saturday, Aug. 29, at 7:30 P. M.

R. C. ANDERSON,
Secretary.

Aug 11 tf

Count on Attending .....
The 1914

California State Fair

At Sacramento, **Sept. 12 to 19,** Inclusive.

This Year the Biggest Ever

A Few of the Features Include

Harness Racing for $30,000 in purses. Second Annual California State Fair Round-up with thrilling Wild West Show. Free Attractions, afternoon and evening, costing $25,000. Competitive displays for $25,000 worth of premiums. Band Contests for $3,000 in prizes. Locomotive Head-on Collision. Elaborate Fireworks Display nightly. Live Stock Show, exhibiting the pick of the Pacific Coast Farms. Horse Show, including special Saddle Horse events. Automobile Show, the largest exhibit of cars in the West. Dairy Products Show, with butter making contests. Poultry, Pigeon and Pet Stock Show, unexcelled anywhere. Farm Implements Show with interesting demonstrations. Wonderful displays of California's Resources and the products of the farm, Factory and Home, and other Attractions too numerous to mention here, making in all a Big Week of Enjoyment for Everybody.

Special Rates on All Railroads, Trolleys and Steamboats

For further particulars apply to

California State Agricultural Society

A. L. SCOTT, President. **Sacramento** C. W. PAINE, Secretary.

WESTERN PACIFIC
Low Fares East

LOW BACK-EAST EXCURSION RATES FROM PRINCIPAL CALIFORNIA POINTS TO EASTERN DESTINATIONS

ROUND-TRIP RATES (DIRECT ROUTES)

TO

Atchison	$ 60.00	Montreal	108.50
Baltimore	107.50	New Orleans	70.00
Boston	110.50	New York	108.50
Chicago	72.50	Ogden	40.00
Colorado Springs	55.00	Omaha	60.00
Council Bluffs	60.00	Philadelphia	108.50
Dallas, Texas	62.50	Pueblo	55.00
Denver	55.00	Quebec	116.50
Detroit	83.50	Salt Lake City	40.00
Duluth	83.30	St. Louis	70.00
Ft. Worth	62.50	St. Paul	75.70
Houston	62.50	Toronto, Ont.	95.70
Kansas City	60.00	Washington	107.50
Leavenworth	60.00		
Memphis	70.00		
Minneapolis	75.70		

Corresponding low rates to other Eastern points.

THRU OBSERVATION. STANDARD AND TOURSIT SLEEPING CARS DAILY TO ALL POINTS EAST IN CONNECTION WITH THE ROCK ISLAND, MISSOURI PACIFIC, BURLINGTON.

W. B. TOWNSEND, General Agent
1326 Broadway, Oakland Phone Oakland 132

DENVER & RIO GRANDE

Cook With Gas
on a
Modern Gas Range

Use
"Pacific Service"
Fuel
for
Summer Cooking

Clean,
Quick,
Efficient,
For All Purposes

"Pacific Service" is "Perfect Service"

PACIFIC GAS AND ELECTRIC COMPANY

709 MACDONALD AVENUE Local Phone 531

LOOK HERE

A Nice New Little Home of 5 rooms. Fine location. Choice lot. Modern in every way. Only $2400. $250 cash and $20 per month.

ALEXANDER HALL

278 4th Street NEAR MACDONALD

Richmond Pharmacy

E. M. FERGUSON, Prop.
724 MACDONALD AVE. Telephone 144

KODAKS and SUPPLIES Printing and Developing

Richmond Roller Rink

NOW OPEN

GOOD MUSIC EXCELLENT FLOOR

K. F. Floyd Prop.

EIGHTH STREET Between Macdonald and Bissell

HOME SONGS · SACRED SONGS · LOVE SONGS

PATRIOTIC SONGS — NATIONAL SONGS

SONG BOOK COUPON

PRESENTED BY THE

RECORD-HERALD—AUGUST 18

AS EXPLAINED BELOW
SEVEN SONG BOOKS IN ONE

COLLEGE SONGS · OPERATIC SONGS

ONE OF THESE COUPONS

Entitles the bearer to a choice of either of the beautiful song books described below

when accompanied by the expense amount set opposite the style selected, which covers the items of the cost of packing, express from the factory, checking, clerk hire, and other necessary expense items.

"SONGS THAT NEVER GROW OLD"—ILLUSTRATED

A grand collection of all the old favorite songs compiled and selected with the utmost care by the most competent authorities, illustrated with a rare galaxy of 69 wonderful portraits of the world's greatest vocal artists, many in favorite costumes. This big book contains songs of Home and Love; Patriotic, Sacred and College songs; Operatic and National songs—SEVEN complete song books in ONE volume. Present ONE coupon to show you are a reader of this paper and

79c for the beautiful heavy English cloth binding; paper binding, 49 cents.

We strongly recommend the heavy cloth binding, as it is a book that will last forever.

MAIL ORDERS—Either book by parcel post, include EXTRA 7 cents within 150 miles; 10 cents 150 to 300 miles; for greater distances ask postmaster amount to include for 3 lbs.

The STORE for EVERYBODY

Watch This Space Every Day and SAVE MONEY

New Scrims

ARRIVING ALL THE TIME

36 Inches wide, ---------- 12 1-2c, 20c, 25c
40 Inches (white, cream and ecru) per yard ---------- 15c
Blue Denim, per yard ---------- 20c
10 oz. Magnolia Duck, per yard ---------- 25c
Drilling, per yard ---------- 15c
Dust caps ---------- 10c and 25c

Meet Me at The Fair Dept. Store

KELLY & OLNEY

Phone Richmond 811 325-327 Macdonald Ave.

—SO HE LOST HIS TRAIN and an important appointment. See that your watch keeps time. The cost of having it repaired is small and correct time is important. Experts say that every watch should be overhauled once in 18 months. Be wise — bring your watch in today.

FRANK G. DIETRICH

THE RELIABLE JEWELER
140 Washington Ave. Tel. 692
Point Richmond

SPECIAL

500 Boxes Extra Large, 4-Tier

Gravenstein Apples

Just Arrived from Sebastopol

Special per Box, 85c

STIEFVATER

"THE BIG STORE"

115 Richmond Ave. Point Richmond
Phones Richmond 41 and 42

STILL SELLING FLOUR

STANDARD BRANDS
50 lb. Sack $1.70

ORDER YOUR SUPPLY NOW
Prices May Rise at Any Moment .....

B. McWhorter

FANCY AND STAPLE GROCER

Phone Richmond 105 147 Richmond Ave.

Low Prices--VULCANIZING--Best Work

Tube and Tire work. Best results guaranteed. Lower prices than you have ever had before. Punctures, 10¢. Other prices in proportion. Second hand Tubes, Tires and machines bought and sold.

CHAS. ZANY

N. E. Corner 8th and Barrett Richmond, Calif.

RICHMOND CAFE

In connection With Hotel Richmond
Everything first-class; Entire change of Dining Room Service. A La Carte. Private Dining Rooms, Table D' Hote.
JOS. F. DUESDIEKER, Proprietor
1214 Macdonald Avenue Phone 708

IMPERIAL RESTAURANT Macdonald Ave. at Fifth St.

MARTIN DABOVICH, Proprietor

We now have fresh I. X. L. Boneless Tamales. Special attention to Party Orders. Try our Sunday French Dinner.

THREE AUTOS WRECKED ON PACHECO ROAD

SERIES OF ACCIDENTS IN WHICH ALL OCCUPANTS ESCAPED UNINJURED.

A series of automobile accidents occurred on the Pacheco road during the hours of Sunday morning, but from each of the accidents in which three cars were badly damaged, all of the occupants of the cars escaped without injury.

The first accident occurred about 1 o'clock Sunday morning at the easterly end of the narrow fill at the foot of Potter's Hill when a Pierce Arrow car driven by Harry Taforo of Concord collided with a Maxwell car driven by Constable Claude Harris of Danville, with whom there were three other men, one of whom was Tony Rose of Alamo. Harris was driving toward Martinez and although none of those involved have a clear idea how the accident happened, it is the belief that the drivers became blinded by the lights of the other car on the narrow road and did not allow sufficient clearance room.

Talforo's car had three wheels smashed and a broken front axle, while the smaller car driven by Harris was turned around in the road and the front construction buckled up and shoved under the car.

Frank Slater of Pleasant Hill, who is a candidate for Supervisor in District No. 3 was calling upon voters in his district when the accident in which he had a narrow escape took place Sunday morning about 1:30 o'clock. Slater was endeavoring to pass a car driven by Ed. Kurzbein of Concord when the latter in passing the winter slide in the road near "Mosquito Bend" slackened his speed and Slater who was only a few feet behind was forced into the bank. The latter was unable to stop his car and it overturned. The front wheels and axle were smashed. Slater escaped from under the upturned car with only a few cuts and bruises to show for his experience.

CITY ATTORNEY SAYS CITY IS NOT TO BLAME

CANNOT HOLD CITY RESPONSIBLE FOR AUTO FIRE TRUCK SMASHUP.

City Attorney Hall, at the meeting of the city council last evening, stated that he could not see where the city could be held responsible for the auto crash in which Fire Truck No. 2, piloted by Driver Yeater, damaged a small runabout car owned by James Flynn at the corner of Seventh street and Barrett avenue on the night of July 21st. The damage to the machine amounted to nearly $50.00.

500 DELEGATES

(Continued from Page One)

the principal points of interest about town.

Among the state officers in attendance at the affair were President Mrs. Charles Titus, Vice President Mrs. E. Ingram, Secretary Mrs. N. Galloway, and Treasurer Mrs. Howard Ogdon of San Francisco.

A feature of the afternoon's program was the talk which was delivered by Miss Alma Favor about life and customs of the Far East. Miss Favor, a well known missionary, has spent the greater portion of her life in the various provinces of China and Thibet, during which time she has kept a diary of her work and was well able to give her listeners the real facts.

The committee which had charge of the day's affair was composed of Mrs. N. Nesbit, Rev. Charles Young and Mrs. J. P. Philpott.

Germans Boast They Can Lose a Million Men to Win

LONDON, Aug. 18, 4:20 a. m.—A dispatch to the Central News from Brussels says that a daring newspaper man has returned to that city after a trip along the frontier between the armies, during which he actually spent several days within the German lines. He says:

"The Germans are bringing up almost unbelievable numbers of men and quantities of artillery, horses and supplies, along the entire line from Luxemburg to the northern limits of Belgian territory.

"I do not believe the published stories of atrocities by Germans, as all Germans whom I met seemed not to be the sort of men likely to be guilty of such deeds, although I did not see them under the nervous tension of fighting.

"Most of the German officers are well satisfied with the progress of the fighting thus far. One officer said: "'We took Liege in a week, when we thought it would take three months. We are now in the heart of Belgium within a few thousand wards of its capital. We will take to Strassburg many guns captured with the greatest ease from the vaunted artillery of France.'

"'We can afford to lose a million men as the price of victory, but the allies cannot afford to lose thousands. The perfectly welded mass of the people of the German empire is bound to overcome the badly united troops of the allies'"

The newspaper man continued:

"The German government has no quarrel with the United States and is doing all in its power to impress the officials with the necessity of extending courtesy and facilities to those Americans who are endeavor- to get out of the country."

BRITISH ARMY LANDS IN FRANCE

(Continued from Page One)

ments sailed from Liverpool while still others took ship at East Bourne, Southampton and other ports along the coast of the English channel.

The great canvas camps at the military stations in England were struck only when it was known definitely that the flotilla of transports conveying the troops had finished the oversea movement under escort of strong squadrons of warships.

DAMAGED CRUISERS REACH SHANGHAI

SHANGHAI, Aug. 18.—Two German cruisers have been disabled and brought to Hongkong. Confirmation of this fact was received here today. The deck works, the turrets and the barbettes of the two cruisers were demolished and their masts and funnels had been shot away. Their sides were stained with blood, which had run through the scuppers.

SERVIANS ROUTE AUSTRIANS

LONDON, Aug. 18.—The Servian legation has received the following telegram from the Servian Premier, N. P. Pachitch:

"The Austrians were completely routed in the mountains near Sabac and 15,000 annimilated. Fourteen guns were captured. The Austrians are fleeing in great disorder to recross the rivers Save and Drina, hotly pursued by our troops."

POPE'S CONDITION SERIOUS

ROME, Aug. 18.—The condition of the Pope tonight is about the same. The bronchial affection continues. There is no sign of aggravation, but it will be difficult for the patient to free himself of this condition, owing to his mental depression consequent upon the war.

Japs Offer Germans Protection.

TOKIO, Aug. 18.—The foreign minister, Baron Katoda, in a speech today said that if diplomatic relations between Japan and Germany were broken off, German subjects choosing to reside in Japan would continue to receive protection of their lives and property so long as they obeyed the law.

Following a meeting yesterday of the Seiyukai party, considered the strongest political organization in Japan, which was called to discuss the situation between Japan and Germany, a member who was present quoted Count Okuma, the Premier, as having said that Japan never would touch any German colony except Kiao-Chow.

Germany's Attitude.

WASHINGTON, Aug. 18.—Germany's viewpoint of Japan's ultimatum for speedy withdrawal of German influence in China, has not yet been officially expressed as the German embassy here is without information as to the actual presentation of Japan's demands. But from well informed sources it is gathered that German's position is likely to be along the following general lines:

Japan's action is regarded as essentially a war move on the part of England, as it was proposed and requested by England and was not done on the spontaneous imitative of Japan. From the German standpoint, this is regarded as part of England's diplomacy in war times; to cause a diversion from the main field of action in Europe, and arouse entagonism to Germany in other parts of the world at a time when all Germany's energies are concentrated on her task in Europe.

The late Baron Speck von Sternberg, German ambassador here for many years, explained to American officials the view on German colonization in China at the time they were taking form. Baron Speck had served in China before coming here, and took a prominent part in the negotiations connected with the establishment of colonies. He maintained that it was reasonable and natural for Germany, with her increasing population and commerce, to seek colonies abroad as England had done. England had been the first to establish by lease from China as part of the indemnity for the killing of missionaries in Shangung.

Subscribe for the Record-Herald.

LANE COMPLAINS ABOUT THE FIRE HYDRANT PRESSURE

Councilman Lane objects to the city paying the People's Water company for fire protection which it does not secure, and wants some action taken to make the water company remedy conditions which he says now exist. He called to the attention of the city board that it was paying $318 monthly for 160 hydrants and that several of them did not have "pressure enough from which to secure a drink with a suction pump," as he phrased it. Three of the hydrants which he mentioned are located at Golden Gate and High, Washington and Scenic and Washington and Crest.

While the councilmen's complaint caused considerable comment unfavorable to the water company no official action was taken.

IT'S GREAT FOR BALKY BOWELS AND STOMACH

We want all people who have chronic stomach trouble or constipation, no matter of how long standing, to try one dose of Mayr's Wonderful Stomach Remedy—one dose will convince you. This is the medicine so many of our local people have been taking with surprising results. The most thorough system cleanser we ever sold. Mayr's Wonderful Stomach Remedy sinow sold here by Richmond Pharmacy. Advt.

WEST END PARK PLAN TAKES COUNT

(Continued from Page 1)

Smith were two others who expressed themselves as being in favoring of the city buying the park. Hornbeck said the only protest he had to make was that "the city did not have enough parks." Smith said he was ready to stand his part of the needed outlay. H. W. Wernse said his company was willing to pay its share for the park.

When the councilmen began discussing the subject it was quickly shown that there was a division of opinion, although the vote by roll call after the discussion carried unanimously the motion to sustain the protest.

Both Mayor Garrard and Councilman Fernald criticised the public for petitioning for the park and then after the proceedings had advanced objecting to their consummation. Councilmen Follett, Lane and Ludewig were opposed to the buying of small parks and advised the purchase of large sites in the future by a bond issue, whenever it was felt the city was really in need of recreation grounds.

SONS OF ITALY TRAVEL HOMEWARD

MARTINEZ, Aug. 18.—Thrown out of work when the smelter suspended operations on account of the European war and left without employment for other reasons, 19 Italians boarded the morning train Sunday, bound for faraway Sunny Italy. The 19 who started on their long journey across the sea were but a few of the scores of countrymen who were at the station to bid them bon voyage.

'EVERYWHERE I GO, ANNE, I SEE FALL SUITS!'

"THEY BUY THEM AT CHERRY'S ON CREDIT."

"—and I can plainly see, Peggy, that you and I will have to start trading there, too, if we hope to be stylish on a moderate income.

"CHERRY'S new Autumn Suits are the loveliest I've ever seen, and I've decided to pick one out for myself tomorrow. Now is the time to get something that's really clever and different.

"The fashionable weaves in purple are especially stunning—they'll be lovely with your hair, Peggy! Let's go together! You must help me choose between dark blue and brown—CHERRY'S have so many beautiful shades and styles that they almost bewilder me.

"Remember, Peggy, we can USE OUR CREDIT and pay on the installment plan. We'll meet in the morning at 515 Thirteenth street, Oakland, between Washington and Clay. They have a men's store just across the street, at 528 Thirteenth. The San Francisco stores are at 1009 Market and 2400 Mission st."

Business Troubles

When you are confronted with business troubles and the bills are coming in fast and everything seems to have gone wrong, a substantial

BANK ACCOUNT

will dissipate the clouds as the sun does the morning mists.

It is to the advantage of every man, whether actively engaged in business or not, to have a checking account.

We are soliciting new accounts and will be pleased to have you open one with us.

Bank of Richmond

Established 1902